The Campbell Press

A GROWING NEWSPAPER — A GROWING COMMUNITY

Vol. 69, No. 28 | 10c | Campbell, Santa Clara County, California | Wednesday, July 12, 1961

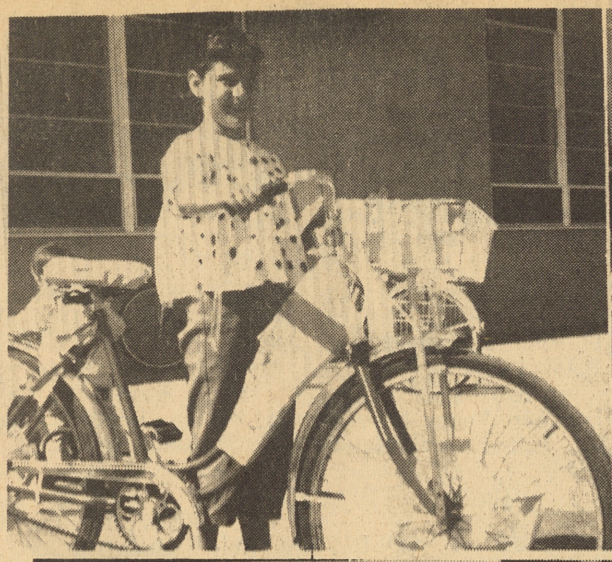
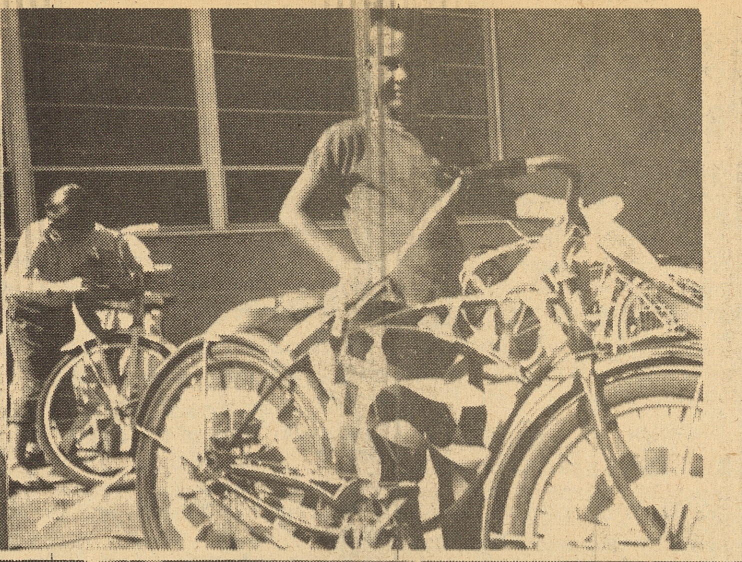
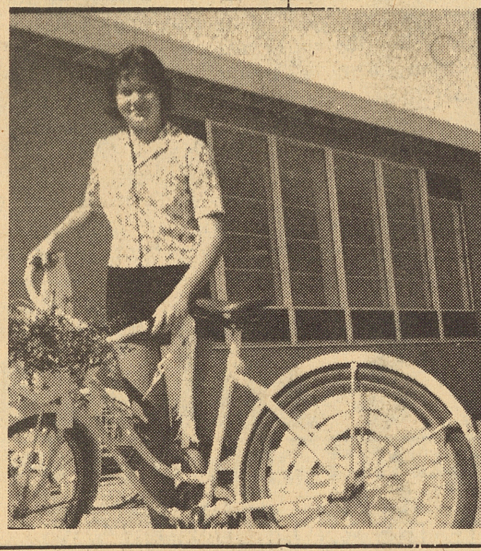
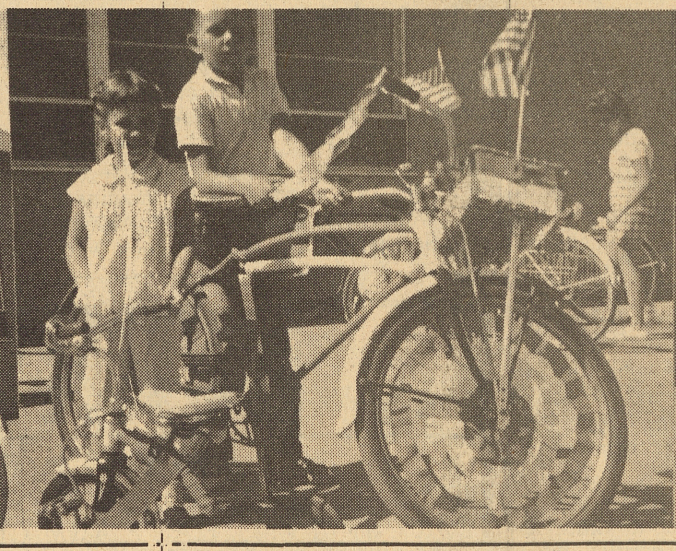
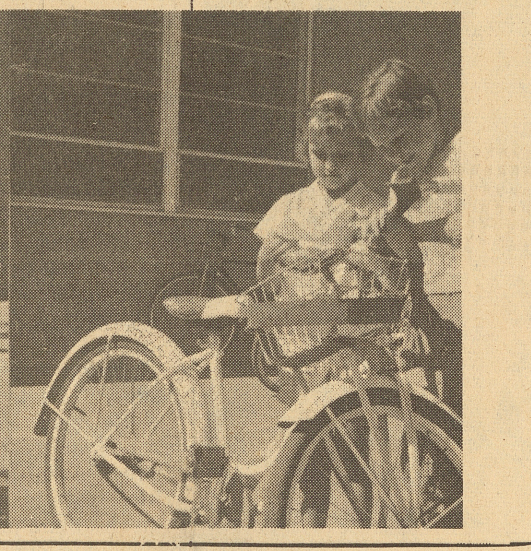

Bike rodeo features playground activity

Playgrounds at 13 of the schools in the Campbell Union (elementary) District are thronged with youngsters now as the summer recreation program gets into full swing.

The program will run until August 11 and the playgrounds are open from 10 a.m. to 3 p.m. on Mondays and from 9 a.m. to 3 p.m. Tuesdays through Fridays each week.

Each week a special event is planned at the school playgrounds. Last Friday a 'bike rodeo" was scheduled at the schools. Pictured here are some of the entries in the best decorated bike contest held at Cherry Lane School under the direction of Lee Martus and Gloria Miller, supervisors of that playground.

According to Hal Seybold, supervisor of the recreation program, the special event scheduled for this Friday at the playgrounds is the ever-popular "petparade."

Youngsters in the playground area at each school have been urged to show off their pets and compete for a number of prizes.

Special classes in shop and music are also being conducted at some of the schools under the summer recreation program conducted by the district. Field trips and swimming are also part of the activities.

Who they are

In the top photo on the left, Diane Brown, who lives with her grandmother, Mrs. R. Jackson, 91 S. Milton, is shown with mount. In the next photo Jeff Goedecke, of 45 El Caminito, shows off his bike.

The photo on the left below is Sherri Priddy, of 119 S. Virginia, In the center photo, little Celou Rosbury, (left) 634 Kenneth St., and Loren Priddy, 119 S. Virginia, pose with their decorated bicycles while in the other photo, Janet Little, 336 S. California St., and Susan Daly, 177 Catalpa Lane, put the finishing touches on their bikes.

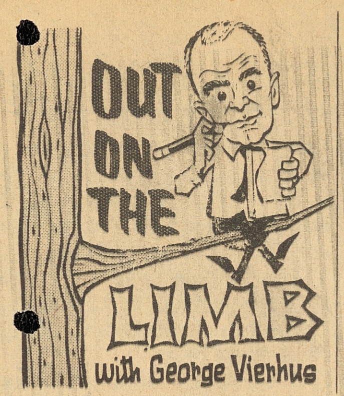

CRAIG MORTON, who was graduated from Campbell High in June, is in our opinion, the most outstanding Buc athlete ever to leave the school. Craig set all kinds of records as a member of the varsity football, basketball and baseball teams and managed somehow to keep up his grades so that he has been accepted at the University of California. This is no mean achievement in itself, for Cal makes no bones about the fact that its standards are high. Craig also served as student body president his last semester.

As you might know Craig was much sought after because of both his football and baseball prowess.

As a sort of a last fling as a prep star (and we use the term "fling" purposely because of his passing ability) Morton will lead the all-stars from the North in the 10th annual Shrine football classic in the Los Angeles coliseum on July 26.

—o—

ANN GATES and GEORGE HERRMANN, who graduated with Craig, have initiated an ambitious plan whereby there will be a contingent of supporters of Morton from this area in the coliseum when the game is staged on July 26.

Their plan, if successful, is to charter a commercial bus and trek on down to Los Angeles, provided they can get enough parents and youngsters to make it possible.

They have figured it out that it will cost $15.17 per person for bus fare and game ticket. But they have to know how many will go by Thursday, July 20, so that they can make the necessary arrangements.

We think it is a great idea and sincerely hope there will be enough enthusiasm shown so that at least one bus load will be able to go.

They emphasize that "adults are welcome." In fact the youngsters appreciate the fact that they need the "old people's" support, if the trip can come off at all.

Ann can be reached at FR 8-6516 and George at AL 2-4092. They plan to be at Buc's Cove at the high school on Monday, Wednesday and Friday evenings where they can be contacted by those who would like to go.

They point out that inasmuch as they are doing this in a sort of spontaneous combustion manner with no official organization backing (although they have tacit approval of many), they have to have the dough first and they can't give it back once the bus is chartered.

We like the spirit and enthusiasm shown by these kids.

We have a hunch that they will get their busload and then some.

—o—

SOME OF YOU MIGHT RECALL that several weeks ago we ran a pictorial feature in The Press about the fly problem from material furnished through the courtesy of the County Health Department.

The story stressed the fact that backyards, through such things as garbage cans and piles of lawn clippings, are breeders of the pesky fly.

The outstanding part of our feature was the photo of the fly which we blew up to many times its normal size. It made a sort of gruesome spectacle. But we thought it was quite effective.

For the record we now refer to that particular issue as our "FLY-PAPER."

AND we will stick to it.

—o—

SPEAKING OF FEATURES, we wonder how many of you had trouble finding the balance of the story on Superintendent William C. Henley in last week's issue. It was continued from the feature page to the back page.

Somehow the "continued to" line was not put in and so the readers had to hunt for the rest of the story. The part that appeared on the feature page sort of "dangled" and we imagine some of the readers were left stranded.

But it was a good test of something or other.

—o—

THE MAIN PICTURE ON

(Continued on page two)

City employees get pay boost

Employees of the City of Campbell were given a two and one-half per cent pay raise by the City Council on Monday night when the Council adopted the classification and salary plan for the fiscal year beginning July 1.

The Council, however, deferred the adoption of the budget for the City, which was also presented at the meeting, until July 23 because a number of items in the first $1 million budget for the City did not coincide with actions taken by the City Dads in previous budget sessions.

Only two changes were made by the Council in the salary plan as presented which listed classified and unclassified personnel. The position of "administrative assistant" ($514-626) was eliminated and "steno-clerk" ($330-$402) was put under "secretary 2 and 1" ($364-$402).

The department heads and city manager were placed in "unclassified section" and included, city manager ($925); public works director, ($850); police chief, ($725); fire chief, ($725); urban development director, ($725); city attorney ($600 plus $100); records manager, ($300) and city clerk, ($300).

Under the plan the patrolmen and firemen salary range is $444-540; fire captain-police lieutenant, ($490-$595; fire engineer-police sergeant, $466-$567; public works superintendent, $490-595; public works foreman, $402-$490; public works maintenanceman, $364-$444; equipment operator, $382-$466; planner, $625-$760; assistant city engineer, $595-$724; engineering inspector, $514-$625; building inspector, sr., $567-$689; building inspector, $514-$625; finance assistant, $422-$514; custodian, $346-$422; PBX operator, $299-$364; sr. engineering aid, $444-$540; civil engineer, Jr., $514-625.

The Council also adopted the policy of allowing only 60-days of accumulated sick leave. The city employees, through their association president, Ed Finlay, asked for unlimited sick leave. But the Council rejected their request.

Fire stations register bikes in county area

Registration of bicycles in the county area is being conducted for the first time, under the direction of the sheriff's department, according Deputy Sheriff Don Tamm, in charge of the program. Registration can be made at the various county fire stations.

County ordinance calls for all bikes to be registered and during the last school term, deputy sheriffs made periodical visits to schools in the county area where they explained the procedure and registered the bikes of students.

During the summer, Deputy Tamm explains, arrangements have been made with the county fire department to mark and register the bikes.

Central Fire Station at Casey Road at San Jose-Los Gatos Road, will do the registering in this area.

Bikes must be brought to the station where they are marked and registered. This will facilitate the return to owners when bikes that have been stolen are found by the sheriff's department.

JOINT MEETINGS

Campbell's City Council and the directors of the Campbell Chamber of Commerce will meet tonight at the City Hall to discuss mutual problems affecting the City. The Council has indicated that it plans to cut the City's appropriation to the C. of C. and the C. of C. asked to meet with the Council to explain its needs. The Council will also meet with the Planning Commission on July 31 in a study session and on July 20 with the trustees of the Campbell Union (elementary) School District.

P.O. Department lets contract

Post Office Department officials have announced that the contract to build the new air conditioned post office in Campbell on the south side of Latimer Ave. just off Winchester Road has been awarded to Eugene and Nello Falaschi, of Oakland, Calif.

The contract calls for the new post office to be constructed on a site containing 36,250 square feet and the building to have an interior space of 8,426 square feet with ample paved areas for parking and movement of postal vehicles.

The annual rental, according to the announcement made by the Postal officials, will be for $18,510 for the basic term.

The present inadequate facilities between First and Second streets, which has less than 3,000 square feet of floor space, will be vacated.

The contractors will erect the new building on the site (formerly owned by Charles Rose) and lease it to the Post Office Department for 10 years with renewal options running up to 10 years.

Under the Post Office Department's leasing program, the department's capital investment is limited substantially to postal equipment, while the building remains under private ownership with the owner paying local real estate taxes.

In making the announcement of the awarding of the long-awaited contract, Postmaster General J. Edward Day, reported that there are now more than 36,000 post offices throughout the country, carrying a volume of 65,000,000,000 pieces of mail a year. It is expected that in 50 years it will double that figure. Therefore, it is necessary for the Department to redouble its efforts in the construction field and also in devising new postal techniques to meet the demands of the growing population.

Two streets get new electroliers

El Caminito Ave., and Catalpa Lane in Campbell will soon have decorative steel electroliers, the City Council decided on Monday night. There will be four on each street, according to the plan presented by Myron D. Hawk, public works director.

The Council also by letter urged the supervisors to act favorably on an allocation of $178,250, as recommended by the North Central Flood Control District, for channel realignment on San Tomas Creek in the Virginia Ave.-Budd Ave.-Rincon Ave. area. The allocation would allow for a new culvert at Budd and Virginia and for right-of-way purchases.

This is the first step, it was indicated, in the eventual realignment of San Tomas Creek to coincide with the proposed San Tomas expressway and the elimination of flood conditions in that area when and if heavy rains come again.

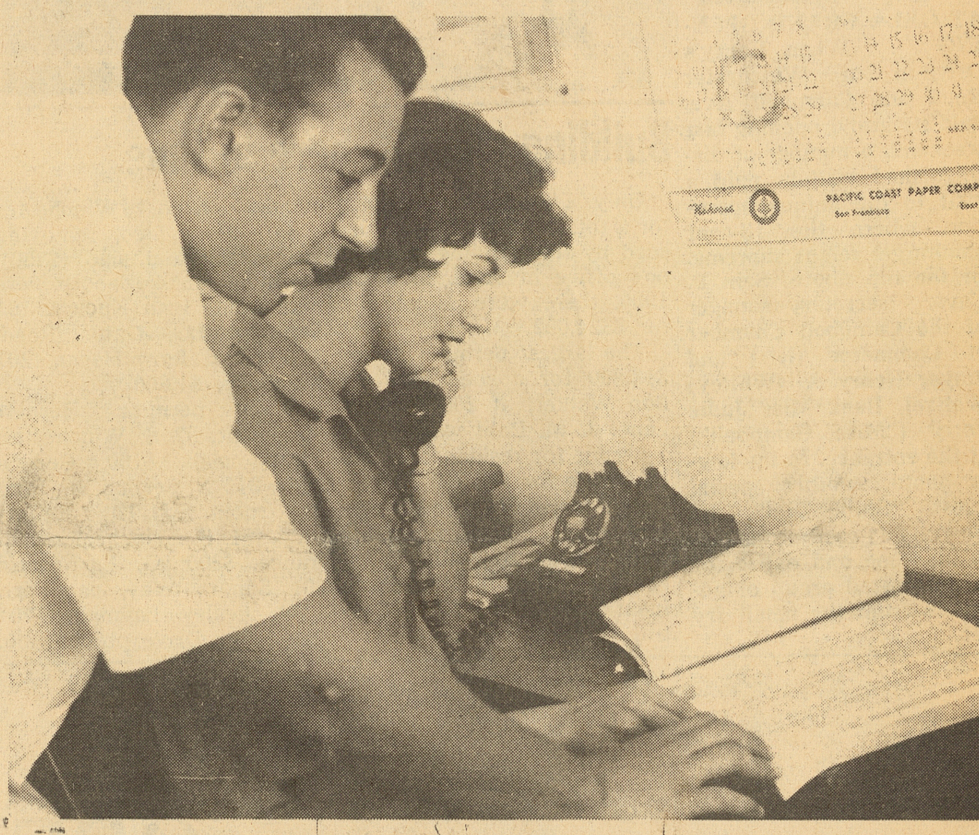

ANYONE FOR A BUS TRIP . . . Ann Gates of 751 Steinway gets on the phone while George Herrmann of 12638 Radoyka, Saratoga, stands by as they contact classmates and their parents on a proposed chartered bus trip to Los Angeles on July 26 when Craig Morton, Campbell High all-star quarterback, will lead the North against the South in the 10th annual Shrine football classic in the coliseum. Ann and George hope to generate enough enthusiasm that a busload of Campbell supporters will be on hand when Craig trots onto the field. The two, who graduated with Craig in June from Campbell High, have figured that transportation and tickets will cost $15.17 per person. Adults are welcomed. They must notify the bus people and obtain the necessary tickets by July 20. Note the date circled on the calendar, Ann can be reached at FR 8-6516 and George at AL 2-4092.

Methodist groups sponsor refugees

A Dutch Indonesian family of six, now living in the Netherlands after having been forced to leave Indonesia, will be sponsored by the First Methodist Church of Campbell. The family is expected to arrive here in August.

This marks the second time that the organizations of the Methodist church have undertaken to sponsor a refugee family. In 1959 another family was taken under their wing.

Headed by Ray Matheny, as chairman, a committee made up of a representative from each organization in the church, is at present formulating plans for a suitable welcome to Willem and Jenny Dornseiffer and their four daughters, Nanny, 11; Alida, 9; Sylvia, 3; and May 3.

The parents are well educated, according to the committee, and the family speaks English. Dornseiffer has had experience in public transportation and his wife is a practical nurse.

The refugee committee must find housing, employment and other necessities for the family that is coming to this country with only limited possessions.

The committee lists the obtaining on a rental basis of a two or three bedroom house or apartment as top priority. Some furnishings for the residence has already been obtained, they report, but much more is needed, including kitchen items and food.

Those wishing to help in any way are asked to contact the church office at FR 8-3472.

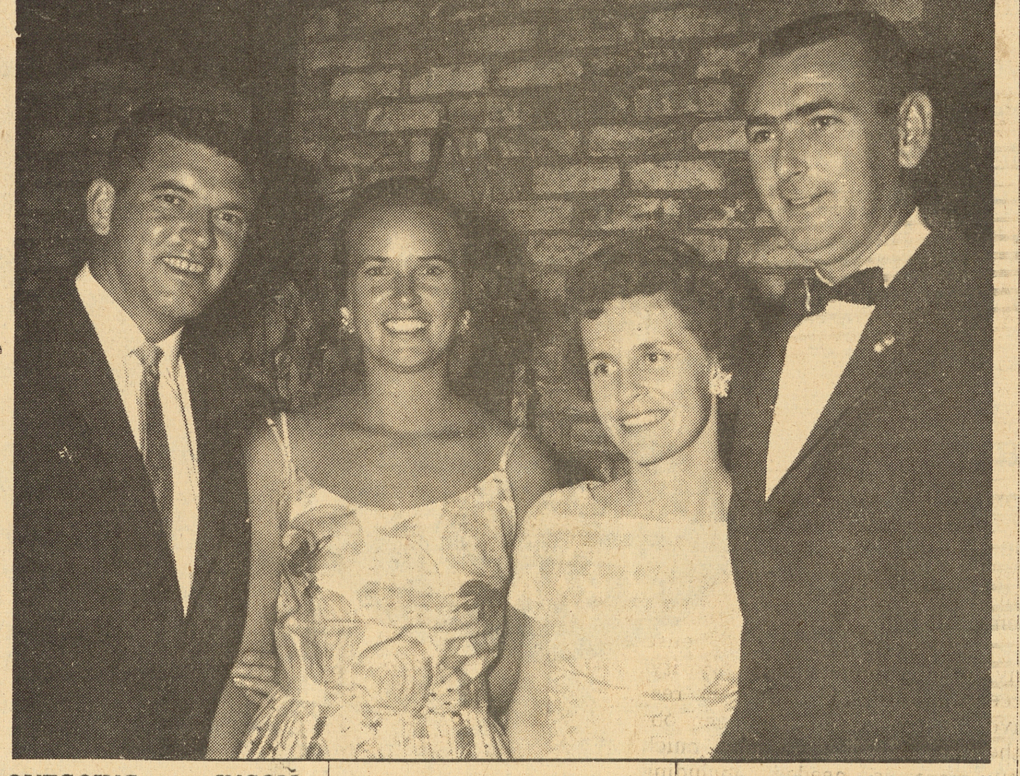

OUTGOING — INCOMING . . . Matt Davis was installed as president of the Campbell Lions Club at ceremonies held at Villa Felice at which the wives of the members were guests at the dinner dance. Outgoing president of the Lions Club is Hall Haynes. Pictured above are Mr. and Mrs. Hall Haynes (left) and Mr. and Mrs. Matt Davis.

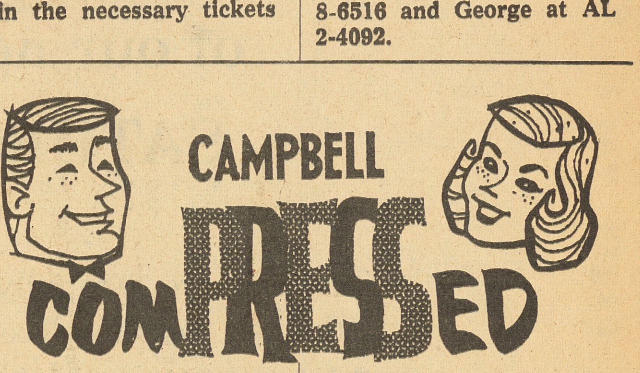

ACQUIRE PROPERTY

The City Council on Monday authorized the acceptance of options in connection with Local Improvement District No. 2 (between Campbell Ave. and Rincon and Milton and Winchester). Only one parcel (Richfield Oil Co.) in the 23 acquisitions needed will have to be acquired through court action. City Manager Milton Hetzel explained. All the others have been acquired through negotiations. The Council on Monday approved the price asked by Rex Jeffers for his property (two-thirds of which will be needed for steets), although the price was considerably higher than the appraisal figure, $18,000 compared to $14,924.

—o—

ON WATER BOARD

Mayor Henry A. (Whitey) Weitzel was named by the City Council as Campbell's representative in the Santa Clara County Water Commission which has been expanded to allow each city to be represented. Councilman Pete Lico was named alternate. Weitzel, Lico and Councilman Ed Rogers were also named as this city's representatives on the Santa Clara County Hospital Commission.

HONOR GRADUATE

Stephen Carl Hunter, son of Mr. and Mrs. George Hunter, 16269 Mozart Ave., Los Gatos, and a Campbell High graduate of 1956, received the highest academic honors from Claremont Men's College where he received his AB degree in June. Majoring in public affairs and political philosphy, he was graduated Summa cum Laude, with an overall A-average for his four year's work.

—o—

CITY AUDIT

Upon the recommendation of City Attorney Joseph Bonacina the firm of Touche, Ross, Bailey and Smart, 1885 The Alameda, San Jose, Certified Public Accountant was appointed by the City Council on Monday to audit the books of the City. It was estimated that the cost of the job would be about $1500. Bonacina had recommended three firms all equally qualified, in his opinion. But the Council directed the attorney to come up with his one preference. The city attorney then took a recess while he struggled for a decision. At Bonacina's request Myron Hawk, public works director, was a witness to the attorney's mental "struggle."

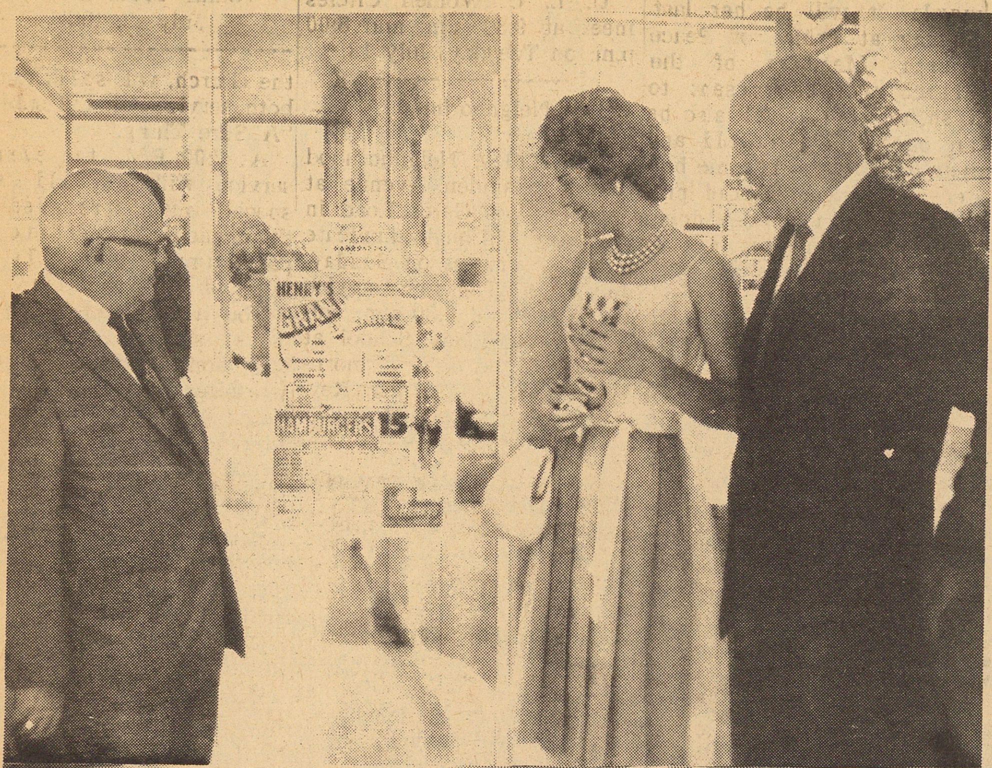

AT GALA GRAND OPENING . . . When Henry's Drive-In at Winchester Road and Campbell Ave. held its grand opening last weekend, a number of distinguished visitors paid a visit to the unique operation where the 15-cent hamburger reigns supreme. In the top photo, Sam P. Cava, secretary-manager of the Campbell Chamber of Commerce (left) and Mayor Henry A. (Whitey) Weitzel, flank Miss Judie Terry ("Miss Campbell") at the entrance. In the lower photo, another special guest, "Chilli Dilli", the clown, gets ready to go into his song and dance for an interested group of admirers from the small fry set

Building slumps here in June

Only 14 building permits for a total of $48,850 were issued by the building inspector's office in June. In June, 1960, there were 34 permits for $324,092.

The largest permit was for $13,800 for a shed roof for Bob Walker, at 200 Cristich Lane. J. M. Dahl was issued a permit for residence at 380 Lawndale for $13,250 and St. Lucy's for addition to the rectory for $12,500. Sign permits were issued to Valley First National ($1,000); State Farm Insurance ($150), 14 N. Central; Woolley Bros. Sunnyoaks and Winchester ($100); Pete Lico, removing attic stack and sign ($250); Permits for two pools were taken out: Ivan Kucich, 195 San Jose-Los Gatos Road, $3,500 and Jerry Hagan, 207 Branbury, $1,600.

Other permits: Herbert Siemoneit, 32 S. Winchester, garage slab, $100; Corwin Olds, 210 N. Second St., family room, $1,920; LoBue Bldg, 51 S. Winchester, entrance, $200; G. E. Misner, 201 Sandra Way, car port, $380; Lesley Layman, 1704 Palo Santo Drive, porch, $100.

State worries about highway sign vandalisem

Big repair bills and unnecessary driving hazards are resulting from traffic sign vandalism along California's highways, State Highway Engineer J. C. Womack has reported.

It costs from $275,000 to $325,000 a year, he said, to repair or replace official signs which are destroyed or damaged by vandals. This cost is for state highways alone, and does not include damage to signs on city streets and county roads.

"This senseless destruction of warning, regulatory, and directional signs continues to be a serious problem," he said. "Repairs are expensive, and in some cases there have been tragic accidents because a sign was stolen or destroyed."

A recent review by the Division of Highways revealed the types of sign vandalism most frequently encountered on the 14,000 miles of maintained state highways.

In rural and mountain areas heavy damage results from rifle and shotgun blasts, particularly during hunting seasons.

A few years ago maintenance crews installed 16 turnout signs on a mountain section of Sign Route 168 in Fresno County. The next day 13 of these signs had to be replaced because of gunshot damage.

One sign in a desert area was blasted to useless wreckage by a shotgun 30 minutes after it had been installed—a half-hour life for a $15 sign.

Some target shooters aim at signs from moving cars. Highway-maintenance superintendents reported that a single car will sometimes pass through an area and leave up to 35 shooting-damaged signs.

Although heavy damage from gunfire occurs in rural areas, other acts of vandalism are also reported. Vandals throw rocks at signs or deliberately ram them with vehicles. Outright theft is frequently reported.

In metropolitan regions, a major source of damage is smashing and breaking signs with a vehicle. There is also considerable damage from thrown objects, and many instances of deliberate bending of signs have been encountered.

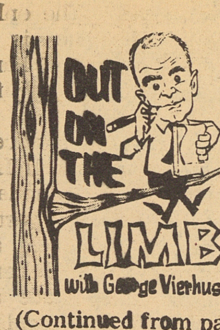

(Continued from page one)

THE HENLEY-SCHOOL DISTRICT story showed the first graduating class of the Campbell Grammar School after Bill had become superintendent-principal. That was in February, 1945.

In our indentification caption, we only pointed out Henley and Mrs. Dorothy Royce who succeeded him as principal. (Mrs. Royce retired last year.)

We know that many of the names of the class members would be familiar to you. So here they are. (If you saved The Press from las week, you can refer to it).

On back of the photo appear the following signatures: Garland Tally Rodgers, Dan Hill, Dan Knowles, Angelica Palumbo, Jean Smith, Harold Richardson, Herbert Smith, Charles Gaff, Jeannette Gomes, Eugene Holt, Jim Dorsett, Marilyn Booker, Darrell Hughes, Kenneth Barton Patsy Mathews, Barbara Ray, Connie Donna, Johnnie Mae Keltner, Velma Latham, Golda Laurence, Virginia Sanchez.

—o—

RECENTLY A COLUMNIST in a San Francisco paper went to great lengths in his column in one issue to bring out the fact that people are reluctant to oppose routine school district policy because of a number of real or imaginary reasons.

Among the reasons cited was that youngsters in school prefer not to have their parents oppose a district dictum because they feel it might make the youngsters conspicuous among their classmates.

They would be sort of made to stand out from the mob, as it were.

Another reason given was that there seemed to be a sort of an implied veiled threat present, if parents or teachers did not give their wholehearted approval to certain policies established by the school administration.

This had to do with a San Francisco school and we are inclined to believe that the columnist was sort of "fanning" an issue that may not even exist.

But, if there is any basis for such a belief in any school district, it is something for all of us to worry about.

Even if it is imaginary, it still isn't good. It shakes the confidence of the people.

The schools have a big job to do, we feel, in the main, the administrators are doing their very best.

But the administrators should welcome public examination of their work from persons outside the profession.

RECEIVE COMMISSIONS

Eugen Andres, who was graduated from UCLA in June and Arthur Hill, from Stanford, have been commissioned ensigns in the United States Navy and are now on active duty in the Pacific. Both received Naval ROTC scholarships upon their graduation from Campbell High in 1957.

BERRY'S JULY SALE!

10 PIECE WALNUT DINING ROOM SET
THE SET HAS 3 EXTENSION LEAVES, ALL IN CONTEMPORY STYLE, IT HAS 2 ARM CHAIRS AND 6 SIDE CHAIRS. A MATCHING HUTCH WITH SLIDING GLASS DOORS ALSO, ALL FOR ONLY $465.00

DINETTE SET
WITH ONE LEAF AND 4 CHAIRS. IT HAS A NO-MAR TOP. IN YOUR CHOICE OF COLORS. NOW ONLY $59.00

DINETTE SET
WITH 6 CHAIRS, 1 LEAF, AND A NO-MAR TOP. PRICE NOW $89.50

MAPLE DINETTE SET
WITH 1 LEAF AND 6 CHAIRS, 2 ARE ARM CHAIRS AND 4 ARE SIDE CHAIRS. THIS SET HAS A LINEN TYPE UPHOLSTERY. THE PRICE IS NOW $189.50

2 WESTINGHOUSE FREEZERS
10 CU. FT. WITH A TRADE IN $219.00
14 CU. FT. WITH A TRADE IN $349.95

NEW WESTINGHOUSE CENTER-DRAWER REFRIGERATOR. IT HAS A GIANT FROST FREE FREEZER, IT IS FROST FREE IN ALL 3 DRAWERS. YOUR FOOD STAYS FRESH DAYS LONGER. KEEPS VEGETABLES FRESH AND CRISP. IT WILL HOLD 152 LBS.
PRICE NOW 14 CU. FT. $695
16 CU. FT. $795

FOR FURNITURE OR APPLIANCES GO TO BERRY'S
WE HAVE BANK OR BERRY'S CREDIT TERMS
BERRY'S FURNITURE AND APPLIANCE STORE
328 E. CAMPBELL AVE. Bank Terms FR 8-8104

You're invited to an OPEN-HOUSE PREVIEW
of our new Westgate Center Office in San Jose
SATURDAY afternoon, JULY 15, from 2 to 5

NOW—to serve a rapidly growing San Jose—another modern, traditionally helpful office of Crocker-Anglo National Bank will open for business on Monday, July 17, in the Westgate Shopping Center, at Saratoga and Campbell Avenues.

On Saturday afternoon, July 15, you can enjoy a preview of this attractive new office, our sixth in San Jose, our fourteenth in Santa Clara County. Come one, come all! There'll be refreshments and souvenirs for everybody! All of us are looking forward to meeting you, your family and your friends.

We believe you'll like what you'll see: pleasant, contemporary surroundings . . . twelve teller's windows . . . handy safe deposit vault . . . night-and-holiday depository . . . ample parking . . . air conditioning . . . and many other features for your convenience. You'll like the members of our staff, too, and the prompt, friendly, competent way they conduct business.

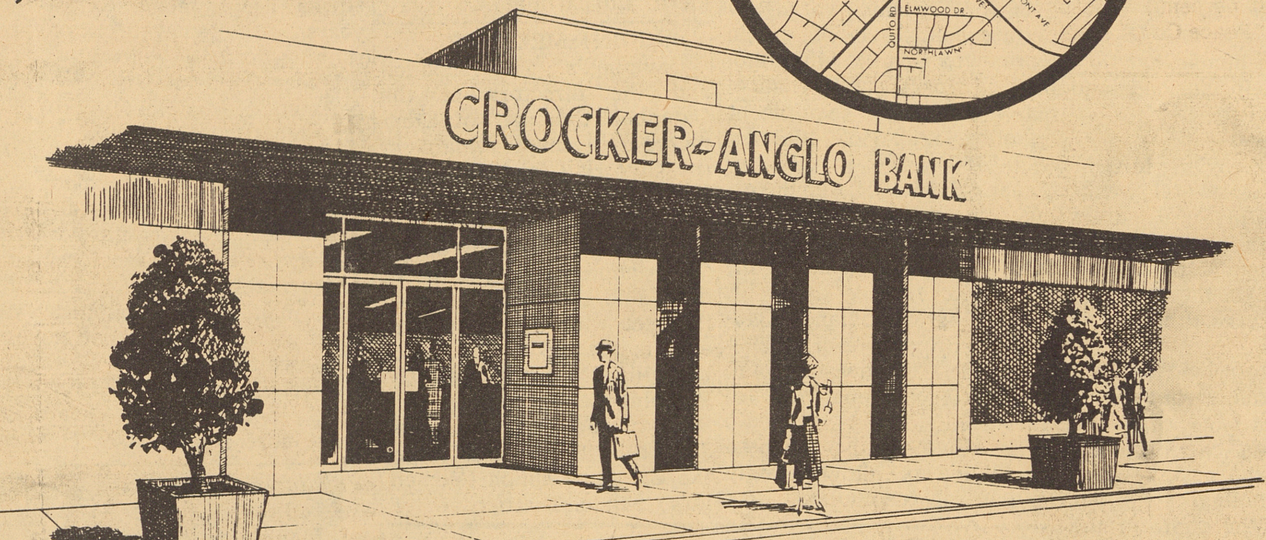

CROCKER-ANGLO's *latest office in San Jose has approximately 7,200 square feet of floor space for uncrowded, unhurried banking.*

And you'll like the way Crocker-Anglo does business. Come in and get acquainted. That's Saturday afternoon from 2 to 5. Whether your account is large or small, you'll always feel at home at Crocker-Anglo.

PAUL E. HOOVER
President

W. WAYNE TOMKINS
Assistant Vice President and Manager
Westgate Center Office

JOSEPH S. BAYLIS
Assistant Manager
Westgate Center Office

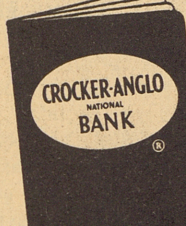

TEN DOOR PRIZES!
Win a Savings Account!

Ten prizes – savings accounts totaling $250—will be awarded to lucky ticket-holders. First prize $100, second prize $50, third prize $25, fourth prize $15, fifth to tenth prizes $10 each. Free tickets on request at the Bank. Drawing at 5:00 p.m. at the conclusion of the Preview. You need not be present to win.

CROCKER-ANGLO NATIONAL BANK
California's Oldest National Bank
Assets over $1,950,000,000 • Capital funds over $135,000,000
MEMBER FEDERAL RESERVE SYSTEM
MEMBER FEDERAL DEPOSIT INSURANCE CORPORATION

Opening for business on Monday, July 17
WESTGATE CENTER OFFICE
SARATOGA AND CAMPBELL AVENUES
IN THE WESTGATE SHOPPING CENTER
Thirteen other offices in Santa Clara County in Mountain View, Palo Alto, San Jose, Santa Clara and Sunnyvale
109 OFFICES IN CALIFORNIA
Remember, your savings can earn "INSTANT INTEREST" at Crocker-Anglo!

CHURCH NOTES

First Methodist, Campbell

The Rev. Marvin Miller, associate pastor of the Calvary Methodist Church in San Jose, will be the guest speaker on Sunday, July 16. Identical services will be held at 8:30 and 10:00 a.m. with Sunday School classes meeting at these same hours. Nursery care is available for tiny tots. Youth groups will meet at the church at 7:00 p.m.

The Methodist Men's Club will have Ladies Night on Monday, July 17. They will meet at the home of George Kemp, 550 S. Union Ave., at 6:00 p.m. for swimming, with a barbecue following at 7:00 p.m. Call George Kemp, ES 7-6168, for information.

The Commission on Education will meet at the church on Monday, July 17, at 8:00 p.m.

First Church of Christ, Scientist

Enrichment of life through spiritual understanding of God is to be brought out Sunday, in the Lesson-Sermon on "Life."

From "Science and Health with Key to the Scriptures" by Mary Baker Eddy this passage will be read: "Ignorance of God is no longer the stepping-stone to faith. The only guarantee of obedience is a right apprehension of Him whom to know aright is Life eternal."

Christian Science services are held in the Campbell Library building each Sunday at 11 a.m. Wednesday testimonial meetings are held at 8 p.m. Sunday School convenes at the same place at 9:30 a.m. During the Sunday services, a place is provided for children six years and younger, in the Reading Room at 21 N. First St. The Reading Room is open to the public every Monday, Wednesday, Friday, and Saturday from 11:30 a.m. to 3:30 p.m. and on Friday nights from 7 to 9.

Prince of Peace Lutheran

A Congregational Fellowship Evening is planned at Prince of Peace Lutheran Church on Sunday, July 16, beginning at 7:00 p.m.

Miss Virginia Butt, the Parish Worker from the Board of American Missions, has received her next assignment to St. John's Church in Sunnyvale. It will be her last Sunday at Prince of Peace Church. Members of the Church will be present to wish her well. It will also be an opportunity for old and new members to become better acquainted. A brief program is planned out-of-doors and ice cream, etc., will be served.

Pastor Werner Welchert announced the sermon for July 16 to be based on Romans 6:19-23, "Servants Produce Fruit For Their Master."

U. L. C. Women Circles meet at 9:30 a.m. and 8:00 p.m. on Tuesday, July 18.

Valley Neighborhood Church

The Valley Neighborhood Church, Camden Avenue at San Jose-Los Gatos Road in San Jose, will begin duplicate morning services on Sunday, July 16th. The first service will be held at 8:30 a.m., followed by Sunday School at 9:45 and the second morning service at 11:00 a.m. Rev. Harold W. Smith, pastor of the church, will speak during both services on the subject. "A Sure Thing."

At 7:00 P.M., the evening service will be held with special music presented by the music department and the pastor's message on "The Reward of Determination."

You are invited to attend these services at Valley Neighborhood Church, Camden Avenue at San Jose-Los Gatos Road in San Jose.

Adventist youths hold congress near Soquel

Thousands of Seventh-day Adventist youth from 18 Central California counties are registering for the special youth congress today at the Santa Cruz Adventist conference grounds near Soquel.

The congress is being held in connection with the annual ten-day camp meeting which has been in session for a week.

Congress speaker is world youth leader, E. L. Minchin of Washington, D. C. who addresses the encampment assembly at 7:30 tonight.

Friday morning three youth leaders will address youth and parents. At 6:30 a.m. Miller Brockett, Pacific Union Conference youth leader will speak. R. R. Bietz is scheduled for 9:30 a.m. and L. R. Rasmussen, education director for the Adventist system of education in five western states speaks at 11:00 a.m.

A Pathfinder parade will begin at 1:45 p.m. Friday afternoon featuring junior youth representing some of 40 Pathfinder Clubs in Central California churches. The clubs are operated much after the order of the boy and girl scouts with their honor requirements and training in ates a full-pledged camping program all through the summer months at Wawona in Yosemite, under the direction of John McIntosh and Matthew Dopp of San Jose, California.

Special features for Sabbath (Saturday) services are addressed by Beach and Minchin. Adventist youth will be featured in a musical concert at 1:45 p.m. representing musicians of Adventist high schools and colleges. At 3:00 p.m. John Kerbs, of Santa Clara who is currently field secretary for the Central California conference in San Jose will receive the charge for ordination to the Gospel ministry. President Bietz will deliver the ordination sermon. At 4:00 p.m. junior youth will be invested, and at 4:30 p.m. a salute to servicemen will be observed.

The Saturday night program at 7:30 p.m. features a youth commitment service led by the youth leaders of the encampment.

A caravan of three vehicles will depart from the campground for San Jose and Limon, Costa Rica. Nine Central California youth with youth leaders will be sent to Costa Rica for a "Peace Corp" medical mission.

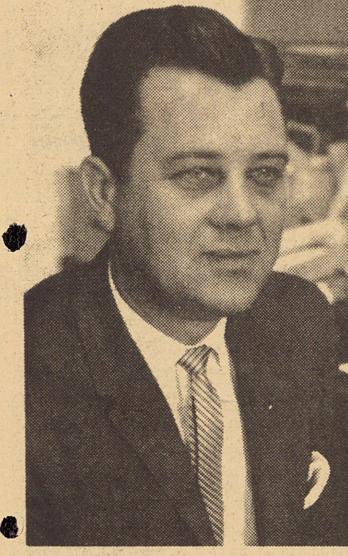

BANK MANAGER IN LOS GATOS . . . James C. Malone, of 781 Hedegard Ave., Campbell, recently accepted the position of manager of the Valley First National Bank in Los Gatos. Malone, who has been a Campbell resident since 1941, was previously employed for 15 years by the Bank of America. He was assistant manager of the East San Jose branch when he resigned to accept the managership of the Valley First National. Malone and his wife, Trudie, have two sons, Don and Harold attending local schools. Malone served in the Pacific in World War II with the Army. He is a member of the Congregational Church of Campbell where he is a trustee, financial secretary and on the Pastoral Board. He is also active in Boy Scout work.

PRESCRIPTIONS
• Dependable Service
• Highest Quality
• Finest Drugs
You can be SURE . . when you bring your prescription to a Drug King Store!

DRUG KING
SELF SERVICE Rexall DRUG STORES

NOXZEMA SKIN CREAM
The modern beauty Cream with medicated beauty action. Helps keep skin looking fresh and clear. Reg. 1.23 Deal Pkg. 10-oz. Jar .... 66¢
LISTERINE ANTISEPTIC
For general oral hygiene, bad breath, colds, sore throats and minor cuts. Reg. 89c. Large 12-oz. Size .... 66¢
HALO SHAMPOO New dry hair formula, glorifies dry problem hair. 7½ fluid oz. Reg. $1 .... 66¢

VACATION DAYS SALE!
HAMILTON PLAZA SHOPPING CENTER
440 San Jose - Los Gatos Road at Hamilton Avenue
CAMPBELL
AD PRICES IN EFFECT THROUGH SUNDAY, ALL ITEMS SUBJECT TO STOCK ON HAND
ESsex 7-2895

CRESTLINE "500 - C" 35 mm SLIDE PROJECTOR
500 Watt projector featuring remote control slide changer. Projector accepts any 2x2 slide in any amount intermixed. Easy-Edit slide trays permit editing or repositioning slides while showing full size. Quiet turbine cooling; slide pre-heating to minimize "popping"; die-cast body; nylon gears; horizontal and vertical tilt. Projector comes complete with 10-ft. remote cord & plastic slide on carry case. 47.77

MANSFIELD 8 mm ACTION EDITOR
Featuring: Large 2¼"x3¼" easy to watch viewing screen. Optical glass prism shutters. Precision ground, polished and coated lenses. Gear foldaway rewinds—400 ft. capacity. Focusing control. All aluminum cast construction. Equipped with newest Mansfield. Dry-Splicer and Splicing Tape. . . 18.88

COLOR FILM
No. C-12, C-620 C127. KODACOLOR . . 88¢
COLOR FILM
No. 135 KODACHROME 20 EXPOSURES 1.44
BLACK AND WHITE FILM
EASTMAN VERICHROME. 120, 127, 620, 3 ROLLS Drug King Sale . . . . 93¢
MOVIE FILM
8 MM KODACHROME DRUG KING SALE PRICE 1.88

40x40 in. Deluxe "Sparlile Scope"
MOVIE & SLIDE SCREEN
Easy to hang on wall—no special installation required. First low cost, high quality glare-free projection screen. 1.33

FLASH BULBS
NO. M2 WESTINGHOUSE COLOR BALANCED. CTN. OF 12 83¢
FLASH BULBS
NO. 5 WESTINGHOUSE COLOR BALANCED. CTN. OF 12 93¢

RADIO SPEAKER
FOR TRANSISTOR SETS
3"x12" tubular, dynamic speaker has 2 plugs to fit almost any compact set. Easy to use. . . 3.69

6-Transistor POCKET RADIO
Miniature masterpiece by VALIANT. Full AM Range with FM speaker. Complete with earphones, leather carrying case and battery.
DRUG KING SALE PRICE 12.88

SLEEPING BAG
Jumbo 36"x 84". 3 lbs. 100% dacron Milium lined. Up to 50% more heat insulation. 2 bags double up to form one large bag. 15.88

AIR MATTRESS
Deluxe I Beam construction. Rubberized Fabric 1961 model. Brass lock type valve. Easy to inflate. 4.69

LIFE JACKETS
New design-Coast Guard approved. Kapok filled, electronically sealed vinyl inserts.
Model NO. CKS-1, Child's small for children under 50 lbs. 2.49
Model NO. CKM-1, Child's medium for children weighing 45 to 90 lbs. 2.77
Model NO AK-1, Adult Size 2.99

PLAY SUITS
100% cotton—stripes, checks, and florals. Sizes 2-6. 88¢

SWIM SUITS
Girls 1-piece cotton swim suits, elasticized top. Sizes 4-6 1.59

SWIM TRUNKS
Boxer style, washable cottons, assorted colors and patterns.
Boys' Sizes S-M-L. 1.59
Men's full lined, luxury fabrics. S-M-L. 2.49

KEAPSIT PICNIC JUGS by THERMOS®
PLAIN JUG—2-pc. deep drawn construction. Fiberglas insulation. Tough leak-proof liner. Attractive finish. 1 GAL SIZE 1.99
SPOUT JUG. Same as Above 1 Gal. With Spout 2.99
SPIGOT JUG. Same as Above 1 Gal. With Spigot 3.99

ICE COOLER CHESTS
Keepsit, heavily insulated, attractive finish.
10½"x16"x 11½" Model. No. 7826. . . 7.99
10½"x19"x 11¾. Model No. 7829. . . 9.77

TOTE STOOL
Colorful canvas seat, polished steel frame for camping, beach, etc. . . . 99¢

ZORI SANDALS
First quality rubber—sizes for men, women and children. 33¢

PORTABLE TOILET
Lightweight, durable, with 1 dozen disposable bags. 4.59
Replacement bags, dozen.. 88c

HAIR BRUSHES
Women's professional or oval style or Men's club style. High quality nylon bristle.
Your Choice 49¢

FLORAL BUBBLE BATH
Delightful floral fragrances. Refreshing bubble bath. 15 packets to each box.
3 BXS 57¢

SKIRT RACK
5-tier all-steel multiple skirt hanger 57¢

BAMBOO SHADE
Inside Peel—First Quality. Complete with cord and attachments. Natural color, easy to install.
6' x 6' 1.59
8' x 6' 2.19
10' x 6' 2.77

TRANSISTOR BATTERY
EVEREADY 9-VOLT
DRUG KING SALE PRICE 39¢

BIG BOY BARBEQUES
BIG BOY MODEL 4-21
Heavy duty 24" bowl with transport handle grill with screw-type adjustment, knockdown hood, 5/16" square spit with adjustable forks and wood handle. U.L. Approved, guaranteed motor; braced, tubular legs, 5¼" wheels.
DRUG KING SALE PRICE 11.88
Model No. 4-21
BIG BOY MODEL 2-77
UL Approved guaranteed motor, 5/16" square spit with adjustable forks and wood handle, heavy duty steel fire box with screw type adjustment, 1" tubular legs, 5¼" wheels.
DRUG KING SALE PRICE 19.99
MODEL 2-77

ELECTRIC CHARCOAL LIGHTER
Now a hot fire in minutes—safe and odorless. U.L. approved. 700-watt . . 2.88

BALI GOURMET SEASONINGS
Choice imported herbs and spices with selection including peppers, onions, garlic, paprika, 20 different seasonings. . . . . 29¢
OR 4 FOR 1.00

CHARCOAL LIGHTER WIZARD
For Quick Starting of Charcoal or Wood Fires. No Kindling Needed. Safe—Won't Flare Up. . QT. 37¢

ALUMINUM FOIL
New oven-tempered flexible strength in sealed sanitary package. Reg. 29c. 25-ft. roll. . . 4 FOR 93¢

CHARCOAL GRATE
Fits into any 21" or 24" BBQ. Saves fuel, saves time, saves muss and fuss. 1.49

CHARCOAL BRIQUETS
KINGSFORD, made of select highland hardwood. Smokeless, odorless. 10-lb. bag .... 88¢

BARBECUE BASKET
Flat style — a natural for pieced or quartered chicken. Adjusts for hamburgers, hot dogs, steaks, chops — most any other cut of meat 1.99

BARBECUE BASKET
A new concept in basket broiling—bright ends of basket reflect all radiant heat for quicker & tastier barbecue. 1.79

GARDEN HOSE
25-ft. length, ⅜" inside diameter, high quality plastic. Full-flow brass couplings .... GERING 77¢

GARDEN HOSE
½" inside diameter, mirror finish, flexible vinyl plastic. Full-flow brass couplings. 75 feet 3.44

TWIN-DIAL SPRINKLER BY SCOVILL
One-year guarantee. Precision made base. Water circles 10' to 50' across, head rotates on 22 stainless steel ball bearings 3.44

TURRET SPRINKLER
EVERAIN—New this year! Waters any size lawn — 5'x50', 20' x 40', 30' x 30' or 10' x 50' 2.49

OSCILLATING SPRINKLER
EVERAIN, Model No. E-55. Set it and forget it. Covers—6'x8' up to 35'x45' 3.77

HAND MOWER
Suffolk Superb, 16" cut, metal handle, rubber tired wheels, 5 cutting blades. Drug King Low Price . 11.88

LAUNDRY BASKETS
Sturdy handwoven — ideal for gardening, grass clippings, trash, etc., 17" wide by 14" deep 53¢

BAMBOO RAKES
Reinforced quality bamboo; can't hurt lawns .... 23¢

PLANT STAKES
Green Colored Bamboo
25 2-Ft. SIZE 39¢ 25 3-Ft. SIZE 49¢ 25 4-Ft. SIZE 59¢
PLANT TIES Tie With a Twist 23¢ Pkg.

DRUG KING VALUES

Folding Metal LAUNDRY CART
White duck clothes bag, with sturdy metal frame — cross-braced both ways. Will not collapse while in use — folds for easy storage.
2.44 Replacement Bag 77¢

SIT-A-TABLE
Aluminum and Steel construction; 30"x36" masonite top, folds compactly. 11.77

ZIPPER BAG
Perfect for beach or travel—rubber lined, 2-tone canvas and vinyl with 18" zipper. 1.99

POLY PLASTIC HAMPER with TRAY LID
Lightweight soft plastic with hard plastic tray top. Pretty pastels. 2.98

6 FT. ALUMINUM STEP LADDER
Lightweight Extruded Aluminum last a lifetime, ribbed steps — strong and rigid construction 11.99

30 GALLON TRASH CAN
Husky giant! Fitted lid has side handle for easy lifting Corrugated sides, recessed bottom. 4.44

The Campbell Press

A GROWING NEWSPAPER IN A GROWING COMMUNITY

Published every Wednesday at Campbell, Santa Clara County, California
Decree Number 84048, dated June 27, 1952
Entered as Second Class Matter September 30, 1904
at Campbell, California, under Act of Congress, March 3, 1879

GEORGE VIERHUS, Editor and Publisher
JOSEPH ANELLO, Advertising Manager
SAM ZIERKE, Production Superintendent

Editorial

Maximum use of schools

A few years ago we suggested editorially that it might be wise for those in the education field in rapidly expanding areas to make a thorough study of the possibility of utilizing school buildings the year around.

Many reasons were cited to show how impractical our suggestion was so we did not pursue the subject.

Now some years later we understand that the idea of a year-around school use has gained support on several fronts.

Recently we noted in one of the magazines dedicated to the newspaper profession, "Grass-roots Editor", an editorial entitled "Optimum School Use Needs Board Study."

Ironically, the editorial was taken from the Arlington Heights (Ill.) Herald but referred to a California citizens committee which had recommended a four quarter plan to utilize schools the year round.

"The committee's recommendation is of particular interest," the editorial states, "because the problems that prompted the study-rapid growth and mounting enrollments—are shared by the northwest suburbs."

According to the recommendation, students would continue to attend only three quarters with one-fourth of the student body out of school during each quarter.

It is maintained that such a plan would require fewer schools which would afford relief to the taxpayer and would assure teachers of year-round employment.

Educators claim the main obstacle would be resistance from parents who would consider the departure from the traditional summer vacation too radical, particularly if the family were forced to take its vacation in the middle of winter.

Another suggestion that has been made for better utilization of school plants is that the school year be lengthened with the object of shortening the student's stay to three years instead of four in the high school.

We may not be ready in this area for any such radical change from the traditional system of summer vacation. But we emphasize that the maximum use of our school facilities is a question that merits careful study by school boards and educators.

The new post office

A news release from the regional office of the United States Post Office Department in San Francisco reports that "construction of the new air conditioned post office at Campbell, Calif., was further advanced today with the announcement by Postmaster General J. Edward Day that a contract has been awarded to Eugene and Nello Falaschi, of Oakland, Calif. to build and lease the building to the Post Office Department."

We are happy, of course, that there has been "further advance" as far as the long-needed post office here is concerned.

But we hope General Day will forgive us, if we don't bubble too enthusiastically over this latest announcement.

After all we are almost all "bubbled out," for the Post Office Department has been in quest of a new post office in Campbell for many moons.

We "bubbled" for the first time when it was first announced that the department was seeking a spot some three or four years ago. And we "bubbled" time and again after each succeeding announcement.

For one reason or another the locations that were picked then sort of fell by the wayside. So despite the fact that it had been obvious for a number of years that the Campbell post office had outgrown its quarters, a considerable period of time went by before the post office began its search anew.

It was probably a good thing there was this delay, for the new office is larger than was first planned. There has been no recession in the mail business locally.

The location that now has been picked (and it looks as if this time it is going to make it) is on Latimer just off Winchester Road at the end of Esther Ave.

We think it is an excellent spot for the post office and we are happy that it appears it is finally going to become a reality.

But we hope General Day doesn't mind, if we hold our raves this time until we see construction start.

Letters to the Editor

BLASTS WATER DISTRICT

Editor,
The Campbell Press

Dear Sir:

The Board of Directors of the Santa Clara Valley Water Conservation District has embarked upon an arbitrary and dangerous course of action that will dry up the Santa Clara Valley. It is shameful that their lack of foresight will destroy the good work of thirty years by honest men who sought to consevere water for this county. Their recent behavior is crucifying Santa Clara County taxpayers upon a cross of water. It is time they divorced themselves from their "technical" experts and did some soul-searching.

A year ago the Water District went to Sacramento and asked Governor Brown to prevent San Francisco from becoming the godfather of our water supply. Last month the Water District started signing contracts which give away tax money to those who buy water from San Francisco. This is money they cannot and the taxpayers do not want to pay. By this action they undermined a fine county water plan.

Also, a year ago the Water District said we did not need to import water. Now, a year later they are proposing a $28,000,000 importation program, $12,000,000 of which is temporary, impractical, and soon to be obsolete. Since they are at their maximum tax rate they have authorized the Tri-County Water Authority, which they evidently control, to finance this expensive half-baked engineering study for them.

The taxpayers of Santa Clara County are not going to stand passively by while the Water District presses this crown of thorns upon their heads. All interested citizens are encouraged to support the Board of Supervisors who are attempting, in the face of Water District attacks, to move forward with a responsible county water plan. One way you can help is to contact the CITIZENS COMMITTEE FOR WATER IN SANTA CLARA COUNTY at CY 5-0606.

Very truly yours,
Lawrence E. Anderson
Mt. View, Calif.

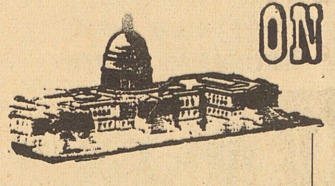

ON CAPITOL HILL

Will Rogers once said, "I bet there has not been a man insulted Jack Dempsey since he has been champion" . . . which is a way of saying that strong men and strong nations just don't get pushed around.

Recently we voted more than $42 billion for the national defense to maintain our military lead over the Russians. But Khruschev has implied that 'we will fall like an overripe fruit," not from military defeat, but from bankruptcy. So it behooves us to keep ourselves fiscally strong and hold spending for anything but national defense to the bare essentials.

The Senate has voted increased spending of $14 billion for non-military purposes and despite a dogged minority (of which I am part) the House has gone along with the mountainous "pie in the sky" program concocted by the New White House Brain Trust.

In a single week the House voted two items which show the cause and effect of spending. It voted a "temporary" extension of the legal debt limit just a day or so after it had passed $9 billion in unnecessary "backdoor spending" through the Housing bill. This is the fifth time I have been asked to vote a "temporary" extension of the debt limit. The first three times I yielded to the argument that responsibility required the temporary extension so we could pay our bills. The fourth time I had had enough and decided that the only way to get some responsibility in spending was to cut off the spenders charge account. Last week I still felt the same way.

A country which is being pushed around by Khruschev, the Chinese Communists, and even pipsqueak Castro had better look to its strength both military and fiscal. It cannot raise a debt limit one day and in the same week vote a ridiculous Housing bill which mortgages our future by another $9 billion.

We seem to reach a peak of absurdity when an almost bankrupt federal government decides that it will buy "open space" for cities. No doubt most cities can better afford to buy green grass and fresh air for its citizens than Uncle Sam whose previous experience with "open space" was to mess up the farm belt.

This Housing program won't even help those it is supposed to benefit. After twenty years of paying on his 40-year mortgage a "middle income" man will own about 10% of his home. After thirty years he will probably owe more than it is worth.

This Housing bill and other Federal benefit programs which have no relation to National Defense will increase future spending by $11 billion. Some of these programs are necessary, many are desirable, and all of them are attractive. But will they make us fiscally strong when we are forced in the same week to increase our debt limit on a permanent "temporary" basis?

Just as strong nations don't get pushed around, it is axiomatic that weak ones do.

ON THE FIRE LINE

By the Campbell Fire Department

During the past weeks the hot weather has made grass and that little weeds that are left tinder dry. A fire can start very easily. With school vacation and children playing on vacant lots and in the creek areas, fires can start and do start from matches being played with, smoking and in other ways.

Children should be warned that fires often have drastic results and that they can be burned and hurt. Several cases involving children playing with fires in our area have occurred recently. Usually a child will lose his playing privileges and get a spanking. But even more serious is the responsibility of the parents, if the fire gets out of hand and destroys someone's property.

There are some good basic rules that parents should caution their children with when it comes to fire safety:

1. Never play with matches. If they should find some, they should give them to their parents or other adult. Matches are a temptation to small children. We must be on guard to see that they don't let temptation get the best of them.

2. Don't permit them to go hiking or camping unless in approved areas that are equipped for camp fires and outside cooking.

3. When the fireworks season comes don't let them "shoot" fireworks un-supervised. Fireworks can start fires and can seriously injure persons if they aren't familiar with them.

4. If you see your child playing with matches, take them away and explain the seriousness of the act.

Good common sense actions and safety habits. If we are to be ents and other adults will teach the children good fire a teacher, let us be a good tions on the part of the parone.

Prevention Tips

Paint thinner, kerosene, gasoline and other flammables should not be stored in glass containers as they are easily broken and can create a serious hazard.

Good metal cans with tight fitting lids or caps should be the only thing used.

A metal container can withstand more abuse than glass any time and is more reliable.

Try it and improve your fire safety.

Campbell High Senior describes institute

By Kurt Ritter

The National High School Institute, to which four Campbell students are attending, is divided into five separate divisions: Speech, Engineering and Science, Education, Journalism, and Music. All of Campbell's students are in the Speech division.

Each division has its separate class program and social program with sub-sections in each division. Speech division has three parts Debate, Drama, and Radio-TV. The Campbell kids have specialized in the debate sector. However, we room and eat meals with the boys from all divisions. All of the Speech activities include members of debate, drama and radio-TV.

The high school students in the institute are fondly referred to as "Cherubs" by Northwestern University and by the people of Evanston. The institute has students from virtually every state in the Union and one from Canada.

The arrival of the 550 Cherubs to the Northwestern Campus proved to be a mad rush for some and for others, who had arrived early, a rather humorous event. The Cherubs came with every thing from trunks and trunks of clothes to a portable TV set, most of which they will not have time to use during the intensive "introduction to university life" program.

The arrival of the institute girls, brought a sudden rebirth to the art of helping young ladies with their luggage as they moved into their dorms, which, by the way, are located on the opposite side of the campus from the boys' dorms!

While most of the boys and girls arrived on time for the start of the institute, Kurt Ritter's roommate from South Dakota was delayed two days because of illness. This caused several problems, not the least of which is this person's troubles in catching up with the rest of the group.

But another resulting problem had a very direct effect on Kurt, who slept late on the first day of the institute, because of the absence of a roommate to stir him out of his sleep. (This is his story).

This made Kurt the first person to miss a class. It is hard to beat missing the first class on the first day!!

Needless to say Kurt now makes a point of getting up on time.

The subject of widest discussion around the campus is the "wonderful" (?) food we are served in the cafeteria. So far we have have egg (usually only half cooked) for breakfast every morning. Although lunch and dinner are better, the real problem is getting to the food. We have all learned to be experts in standing in line for this purpose. The schedule for the morning, we have learned, is largely geared to drive us to drink.

The cafeteria does not open until 7:30 A.M. If you want to get your breakfast at this time, you have to line up at 6:30 A.M. Otherwise you wait in line until 8:23 when you get your food, gulp down your juice, ignore your raw eggs and grab your toast on your way out to your first period class which is a five block run from the cafeteria and starts at 8:30 A.M.

This can be done under good conditions. But with the present weather (rain, rain, rain) it makes breakfast seem hardly worth the trouble.

But meals aside, the institution appears to be a most profitable summer education program.

The California Maritime Academy at Vallejo receives a subsidy of about $300,000 annually from the State; students pay $1845 for the three-year curriculum.

California school districts cost $1.5 billion to operate last year

California's 1,734 school districts spent $1,474,881,000 in 1959-60 to operate schools for an average daily attendance of 3,353,233 pupils.

State Controller Alan Cranston said the total general fund expenditures of the districts represent a 12.8 per cent increase over the preceding fiscal year. The figures, plus a multitude of others, are contained in the recently issued controller's annual report on school district financial transactions.

Cranston said general fund income for the districts amounted to $1,484,681,000, an increase of 11.1 per cent over 1958-59.

District taxes accounted for 53.4 per cent of the income, apportionment of state funds for 41.8 per cent, federal subventions 2.3 per cent and other sources 2.5 per cent.

The report shows bonded indebtedness as reported by 1,208 districts totalled $1,835,060,000. The districts reported expenditures of $151,778,000 for bond retirement. Of that amount 65 per cent went for bond redemption and 35 per cent for interest.

Approximatey two-thirds of the general fund expenditures were for salaries of certificated and non-certificated school personnel and other direct costs of instruction. Operations and maintenance of school plants, transportation, capital outlay and other expenses made up the balance.

Building fund expenditures totalled $406,500,000. Of that amount, some $250 million represented funds raised locally—mostly through the sale of bonds—and more than $150 million from the state school building fund.

ABOARD SHIP

Serving aboard the salvage ship USS Deliver a unit of the Seventh Fleet in the Western Pacific, is Terrance D. Pearson, electrician's mate third class, son of Mrs. Lodema Splonskowski.

SKIRTS 49¢

JULY 13 THROUGH JULY 19

Golden State Cleaners
Cor. Railway
E. Campbell

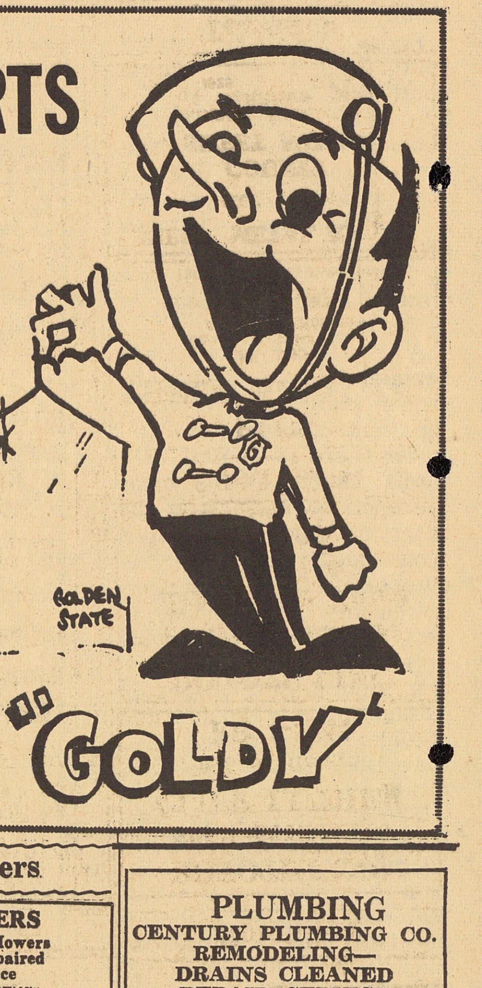

You can be sure when you CALL A PROFESSIONAL

Appliance

MINOR REPAIRS ON ALL MAKES
Washer-Dryers-Disposers-Dishwashers-Repairs
GE-Maytag-Whirlpool-Kenmore-Westinghouse
FREE ESTIMATES PROMPT SERVICE
APPLIANCE SALES-SERVICE
200 Camden Ave., Campbell ES 7-2687

APPLIANCES REPAIRED
IRONS, TOASTERS, etc. Have bags, brushes, hose for all makes of Vacuums
30 years experience
Atomic Vacuum Shop
1408 S. S.J.-LG. Rd.
CY 3-2809
Dicks Shopping Center San Jose

Automatic Trans

Front oil seal replaced. $35
Transmission Overhaul $65 up
ALL MAKES and MODELS
FRANK MOHLER'S TRANSMISSION SHOP
191 McGlincey Lane
B of A credit - Open 7 days
ES 7-1986

Automobiles

AMERICAN TRUST TERMS
See and drive the popular . . . MERCURY MONTCLAIR and MONTEREY
Used cars sold at WHOLESALE PRICES
Cerrito Lincoln Merc.
614 N. Santa Cruz, Los Gatos
Open Eve. and Sun. EL 4-4530

Bakery

TASTE GOOD BAKERY
Fountain & Coffee Shop
PIES, CAKE, BREAD, COOKIES MADE FRESH DAILY
384 E. Campbell Avenue
FR 8-3542

Building Materials

COLORED ROCK, SAND GRAVEL, CEMENT, BRICK, LOAM and MANURE
Saturday Delivery
Blue Chip Stamps
ACME SUPPLY
Farley Road off N. Santa Cruz, LOS GATOS
EL 6-4535

CHIROPRACTOR

DR. A. R. McCONNELL
CHIROPRACTOR
For Appointment
Call FR 8-0432

Dumps

WEST VALLEY DISPOSAL GROUNDS
We accept everything but garbage
Open 7 days a week
Dump entrance
251 San Jose-Los Gatos Rd.

Electricians

Prettyman Electric Co.
Wiring
Residential - Commercial
Trouble calls Free estimate
FR 8-3770

McKinley - Young Electrical Contractors
Residential - Industrial
Trouble Shooting
31 N. Central Ave., Campbell
Phone FR 8-5900

Gardening Service

INDUSTRIAL - RESIDENTIAL COMMERCIAL
Al's Gardening Service
PROMPT & RELIABLE
Lawn Care - Shrubs - Trees
Rototilling
GUARANTEED WORK
Al Friend FREE Estimates
AN 9-3586

SPRAYING - PRUNING
NEW LAWNS
Home Gardening Service
General Gardening
Landscaping
VACATION RATES
George Morgan FR 8-5714

General Contractors

REBUILD - REMODEL
NEW CONSTRUCTION
Licensed - Free Estimates
NORSTAD & QUEEN Construction
DR 9-1953 - AN 6-8182

Glass Work

Imperial Glass Co.
Insurance estimates invited. All types of glass work done
Open Saturdays. FREE estimates And delivery.
532 S. Winchester Rd.
Campbell
FR 8-8188

Lawnmowers

LAWNMOWERS
Hand and Power Mowers Sharpened & Repaired
Sales & Service of New & used Mowers
GARDENLAND CENTER INC.
Phone ES 7-4496
196 Casey Road

Let us sharpen your lawn mower, hand or power.
We guarantee that your lawn mower will cut like it did when new
Free Pick-Up and Delivery
HANK ALLEN FR 8-8428

Movers

Nickell's Van&Storage
MOVING - STORAGE - PACKING SHIPPING
PROMPT, SAFE SERVICE
Agents for Lyon Van Lines
1617 Almaden Rd. CY 4-7944

Photographer

PHOTOGRAPHER
INDUSTRIAL
WEDDING — CHILDREN
RUDY WICHT
CH 3-2458 FR 8-0093

Photographic Supplies

VILLAGE CAMERA SHOP
14448 Union Ave.
Cambrian Park Plaza
318 N. Santa Cruz
Los Gatos

Painting

PAINTING and DECORATING
Paint a room, paint a house
If it is painting, we do it
FREE ESTIMATES
CARTER & JUDD
355 McGlincey Lane
ES 7-2659

PAINTING
Reasonable
Edw. G. Cahill
113 N. Llewellyn
FR 8-9236

PAINTING
MONEY SAVING PRICES
QUALITY WORK
FREE ESTIMATES
FR 8-2797 — CY 5-6240

Plumbing

KELLY the PLUMBER
Alterations & Repairs
Bathroom & Kitchen Specialists
We cater to small jobs
532 S. Winchester Road
FRanklin 8-7322

PLUMBING
CENTURY PLUMBING CO.
REMODELING—
DRAINS CLEANED
REPAIR SERVICE
Day AX 6-1718 NIGHT

Rototilling

ROTOTILLING
FREE ESTIMATES
CLIFF LUTHER
636 N. Central
FR 8-5344

ROTOTILLING
FREE Estimates
Reasonable Rates
Day or evening
FR 8-0101

Sheet Metal

PLOG SHEET METAL CO.
All Types
Sheet Metal-Heating
Air Conditioning
FR 8-0934
180 S. Gilman, Campbell

SHEET METAL REPAIR
Water Heaters
COUNTY SHEET METAL
GEORGE RODRIQUEZ
150 HARRISON AVE.
ES 7-0929 FR 8-2072

Television

TELEVISION
New & reconditioned sets.
Repairs on auto radios, stereo, antennas
ATKINS RADIO & TV
53 S. Winchester Rd.
FR 8-3800

Upholstery

UPHOLSTERING FURNITURE
DRAPERIES SUPPLIES
Repairs Bar Stools
The Alameda Upholstery Shop
1276 Lincoln Ave., CY 5-7885

Used Furniture

THE BARGAIN HOUSE
We Buy and Sell Furniture and other household goods.
Come in and Browse
342 E. Campbell Ave.
FR 8-4194

For Directory Ads
FR 8-0082

Park will transform "blighted area" on Los Gatos Creek

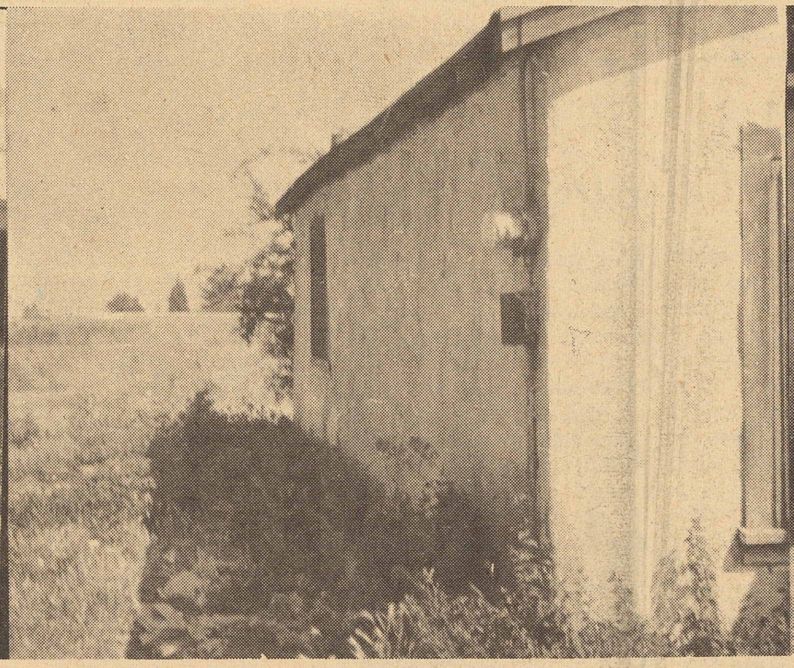
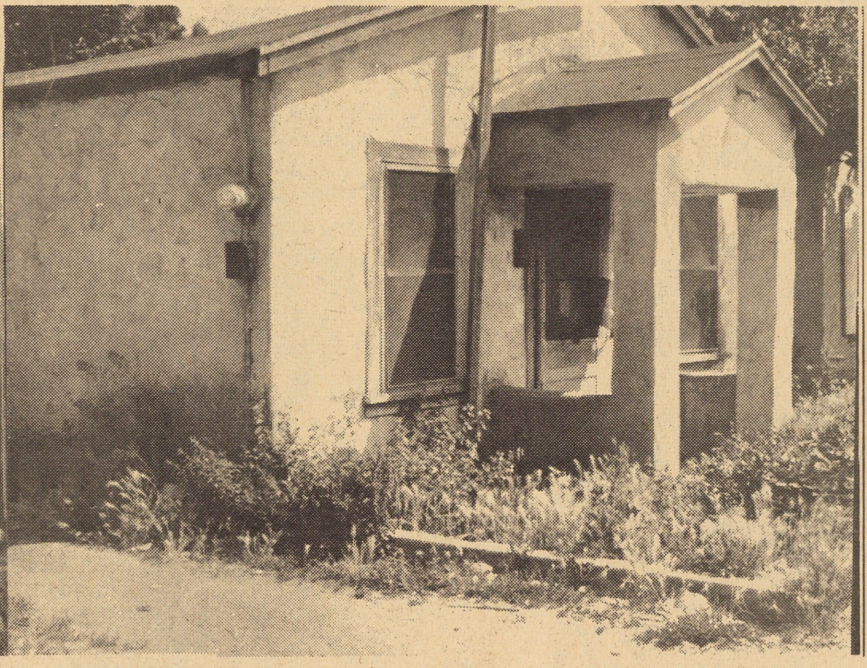

As it is TODAY

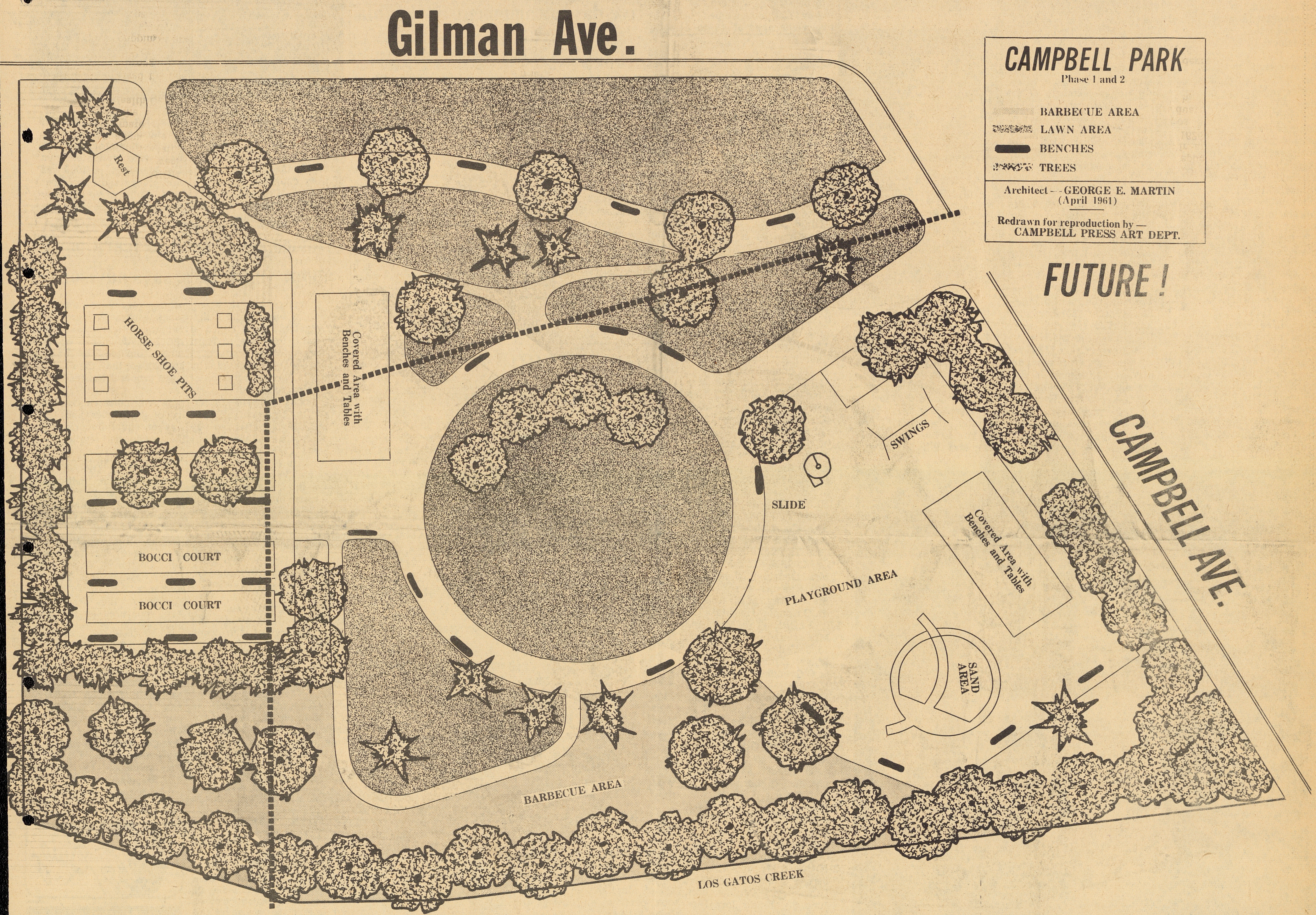

At Your Service !

the sign that assures you

FINE WORKMANSHIP

MEMBER 1961

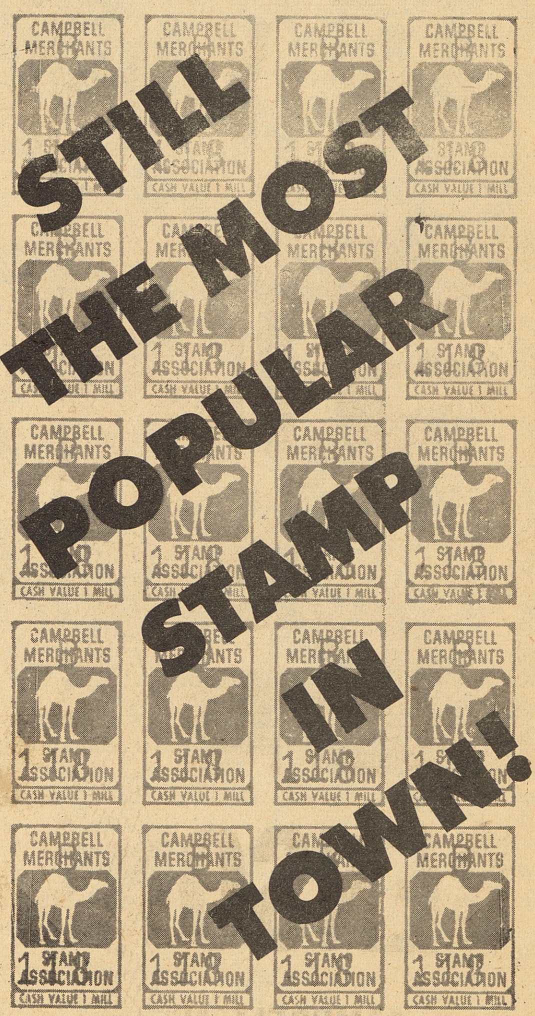

BENSONS CAMPBELL CLEANERS

180 E. CAMPBELL AVE. FR8-3657

Social Side

Sec. 2-2 The Campbell (Calif.) Press Wed., July 12, 1961

Campbell BPW Club resumes active schedule in September

Campbell's Business and Professional Women's Club which went into its 'summer recess" after the June 28 meeting at the home of Mrs. Evelyn Cobb, vice-president, will resume the regular schedule of meetings again in September.

A barbecue at the Paul Maison winery on September 19 is the first event scheduled for the fall. The Campbell "Beeps", in the 14 years of affiliation with the national federation, has undertaken many successful projects and its regularly scheduled dinner meetings which are programmed by committees aim toward an understanding of educational and other topics of community interest. The theme of one of the club's last meetings was "narcotics". Two representatives of the sheriff's department showed a film on the subject and conducted a question and answer session.

The local BPW was organized in 1947 by a small group of interested business women. It has grown to a current membership of more than 50, representing all phases of the business world. Meetings are held twice monthly with one being a "business meeting" and the other a "program meeting". Campbell is affiliated with Peninsula District which is made up of 34 clubs. The state membership totals 15,142 and 1,656 are in the Pensisula District.

Two outstanding public office-holders, Postmaster Ellis Litynsky and City Clerk Dorothy Trevethan are longtime active members of the Campbell club.

Mrs. Cleo Morser was installed as president of the Campbell BPW Club in April. Other officers installed at the same time included, Mrs. Evelyn Cobb, vice-president; dent-elect; Mrs. Effie Murphy, treasurer; Mrs. Margaret Johnson, recording secretary; Mrs. Francis Bowden, corresponding secretary and Mrs. Edith Morley, parliamentarian.

The installation ceremonies was chairmaned by Mrs. Katie Blasingame, one of the most active members of the club and a former president. Mrs. Florence Stahl, a past state president, was the installating officer. Mrs. Alma Fanning, retiring president, long associated with the Campbell club and who has been president twice, was honored by the club members at the ceremonies.

Mrs. Blasingame (seated) and Mrs. Fanning are in the top photo chatting during the dinner meeting.

On the right is Mrs. Edith Morley, parlimentarian, another member who has served the club tirelessly over the years.

Pictured directly below are three club officers who play an active part in the organization. From left to right, Mrs. Alma Fanning, retiring president; Mrs. Cleo Morser, president and Mrs. Margaret Mary Johnson, recording secretary.

In the lower photo, club officers and directors pose with the president. Front row, left to right, Mrs. Cleo Morser, president; Mrs. Evelyn Benson.

Back row, left to right, Mrs. Alma Fanning, president; Mrs. Edith Morley, parlimentarian; Mrs. Effie Murphy, treasurer; Mrs. Evelyn Cobb, vice-president; Mrs. Ellis Litynsky.

ART EXHIBITION

Sponsored by the Artists' Guild of Santa Clara County Vivian Shimmon will exhibit paintings at 88 Valley Fair during the month of July. Paintings will be mostly watercolors, the remainder oils. Shimmon's paintings have been shown at Santa Cruz Art Gallery, County Fair, de Saisset Art Gallery and at other local exhibitions.

COMPLETES COURSE

Grant Convalescent Hospital of Los Gatos, California, reports that its supervisor, Mildred Booth, has completed a course in "Rehabilitation Nursing" at Cedars of Lebanon Rehabilitation Center, Los Angeles, sponsored by the State Department of Public Health and the Nursing Home Association.

CHAMBER MUSIC

Second recital of a series of three chamber music concerts by the internationally known Alma Trio will be held this weekend at Villa Montalvo, cultural center near Saratoga. On Friday evening at 8:30, and again on Sunday afternoon, July 16, at 3:30, the second of an all-Beethoven program, will be presented.

St. Lucy's YLI fetes Los Gatos deputy at dinner-reception

As a little token of appreciation for all her assistance to St. Lucy's Institute, Young Ladies Institute, as its institute deputy, Miss Lois Howard of Los Gatos Institute wil be feted at a potluck dinner-reception — Western Style — this Thursday, July 13 at 7 p.m.

In a lovely garden setting at the home of Mrs Louis Flores, 984 Opal Drive, San Jose, a typical western atmosphere will prevail. Refreshments and entertainment will be strictly western.

Any Catholic women between the ages of 18 to 51 who may be interested in joining this Catholic Ladies Organization is invited to contact Jayne O'Reilly (FR 8-0203) or Stella Flores (AX 6-2659) before Wednesday, July 12. This will be an opportunity to meet members at an informal get-together and learn about YLI.

Assisting chairmen Mesdames Louis Flores and William Chivers are Mesdames Velma Branningan, president of St. Lucy's Institute; Stanley Boothe, Richard Carlson, Robert Franklin, Jayne O'Reilly, Mel Peyton, Paul Quintarelli, and Joseph Sylvia.

Special invitations have been extended to Institute Chaplain the Rev. Gerald Horan and the Rev. John Lally, pastor of St. Lucy's Church.

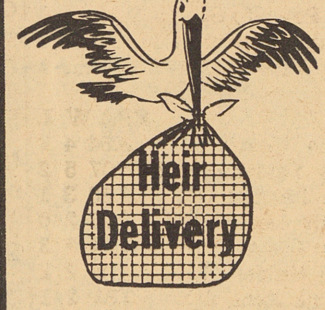

SCHERBEL—To Mr. and Mrs. Jack F. Scherbel, 1182 Hamilton Ave., a girl, Jill, born June 24 at San Jose Hospital.

SCHRUFER—To Mr. and Mrs. Howard Schrufer, 3136 Cadillac Drive, a boy, David Alan, born June 27 at San Jose Hospital.

HILOVSKY—To Mr. and Mrs. Robert A. Hilovsky, 1484 Ferguson Way, a girl, Sheryl Ann, born June 28 at O'Connor Hospital.

KAHLER—To Mr. and Mrs. Charles F. Kahler, 27 Herbert Lane, a girl, Mary Therese, born June 28 at O'Connor Hospital.

HOGUE—To Mr. and Mrs. James G. Hogue, 1753 Ledgewood Drive, a girl, Pamela Jane, born June 28 at San Jose Hospital.

FINLAY—To Mr. and Mrs. Frank A. Finlay, 12490 Jolene Court, a girl, Judith Ann, born June 29 at San Jose Hospital.

JORGENSEN—To Mr. and Mrs. Donald R. Jorgensen, 440 Kuehnis Ave., a boy, Steven Ray, born June 29 at O'Connor Hospital.

LE FLORE—To Mr. and Mrs. Harrison B. LeFlore, 1598 Vallejo Drive, a boy, Robby Dale, born June 29 at O'Connor Hospital.

THOMPSON—To Mr. and Mrs. Duane B. Thompson, 830 Virginia Court, a boy, Scott William born June 29 at O'Connor Hospital.

BURGSTROM—To Mr. and Mrs. James N. Burgstrom, 1335 Regina Ave., a boy, not named, born June 30 at O'Connor Hospital.

KANO—TO Mr. and Mrs. Robert T. Kano, 3215 Impala Drive, a girl, not named, born June 30 at O'Connor Hospital.

CHOU—To Mr. and Mrs. Albert S. Chou, 48 Herbert Lane, a girl, Pauline, born June 30 at San Jose Hospital.

HERD—TO Mr. and Mrs. Floyd J. Herd, Jr., 1667 Cloverdale Lane, a boy, Theodore Robert, born June 30 at San Jose Hospital.

MEDNICK—To Mr. and Mrs. Robert Mednick, 3069 David Ave., a boy, Marvin Lawrence, born July 2 at San Jose Hospital.

ARIAS—To Mr. and Mrs. Baudelio V. Arias, 10355 Lochner Ave., a girl, born July 1 at O'Connor Hospital.

LEATH—To Mr. and Mrs. George G. Leath, 4902 Morden Drive, a boy, Randall Jeffrey, born July 1 at O'Connor Hospital.

SOCKEY—To Mr. and Mrs. Billy D. Sockey, 440 N. Central Ave., a boy, Michael Daren, born July 1 at O'Connor Hospital.

AVILA—To Mr. and Mrs. Eugenio H. Avlia, 323 Virginia Ave., a girl, Patricia, born July 2 at O'Connor Hospital.

BAUMAN—To Mr. and Mrs. Richard D. Bauman, 1622 Duvall Drive, a boy, not named, born July 2 at O'Connor Hospital.

MENTAL HEALTH UNIT

A 25-bed mental health unit will be added to the facilities of the proposed Good Samaritan Hospital for the short-term care of patients in central Santa Clara Valley.

Girl Scout Troop 73 enjoys five-day encampment at Portola

Portola State Park was the area chosen by Girl Scout Troop 73 for a five-day encampment late in June. Ten girls of the troop, accompanied by their leaders, Mrs. Earl Wight and Mrs. Ted Cutting, and by Troop Committee Chairman Mrs. Gordon Ruddell, experimented in outdoor cooking in small groups.

They also enjoyed other activities, such as hiking, swimming, nature study, craft work, and many other areas that would apply toward badge work.

The girls financed the trip through the sale of peanuts at the annual Old Settlers' Day Parade, supplemented by weekly dues.

An Award Ceremony, highlighted their first evening, with the following receiving badges in areas where they can give service: Peggy Hutsell, second class; Sandra Zeitman, Linda Wight, Barbara Ruddell, and Carol Taggart, Cook; and Sandra Zeitman, homemaker. Gennie Rotar was received into the troop at an investiture ceremony.

Others attending the camping session were: Barbara Hall, Sharon Bini, Bonnie Turner, and Cheryl Bini. Transportation was provided by Mrs. Joseph Rotar, Mrs. Wight, and Mrs. Cutting.

The troop plans badge workshops throughout the summer, under the direction of Mrs. Wight and Mrs. Cutting. They have adopted a local rest home as a service project.

Little League group plans dinner-dance

Hawaiian Gardens will be the setting for the Little League dinner dance planned Saturday, August 5 at 7:30 p.m. for all parents, managers and coaches of the Little League organization.

Tickets are $3.50 per person and must be bought in advance. No reservations will be taken after July 29. Those interested in attending the affair may purchase the tickets at the concession stand at the games or from the dance committee—Gen McGrath, (ES 7-7605); Pat Lobrovich (FR 8-0141) or Evelyn Wood, (FR 8-7567).

On Thursday, July 13, Joyce Dow, president, will preside at the women's auxiliary meeting which will be held at the home of Pat McLain, 360 Sunberry Drive at 8:00 p.m.

All women who have boys in the Pee-Wee, Minor or Major league are invited to attend. Tickets to the dance may be purchased at this meeting.

Cub Scout Pack 339 with dads go on outing

With Cubmaster Watson Taylor in charge, 30 boys and 26 dads of Cub Scout Pack 339 of Moreland on June 30 took part in an outing at Camp Stewart.

The group pooled their transportation for the trip to the camp with Ralph Muzzy, committee chairman, going ahead to get the fires built for the supper meal.

After supper, prepared mostly by the boys, the camp ranger explained the rules and regulations for the camp and then took the group on a nature hike. The ranger described how the Indians used to live in the area and how they made soap. He said also that Camp Stewart was originated by a couple who loved boys, the Stewarts, and they had made it possible to have the area used as a camp for Boy Scouts and Cub Scouts in memory of their son.

The following awards were presented by camp fire.

WOLF: Robert Howseman, Sean Hennessey, David Mancero, Robert Carroll and Tom Clarkson.

BEAR: Richard Webb.

WEBELOS: Jimmy Kelly.

YEAR PINS: Marco Balistreri and Ken Mattson.

GRADUATION: Claude Seifert.

ARROWS: Dain Hines, Scott Apel, Steven Otterlei, Larry Chatoff, Robert Howseman and Sean Hennessey.

The Paul Bunyon ax went to Den No. 9 for the most awards, and the Po-go stick which is an annual prize, to Den No. 6 for the largest turnout.

San Jose State offers evening classes in fall

Extended day classes, those held between 4:30 and 10 p.m., will be offered in 30 areas of study during the fall semester at San Jose State College, Dr. Arthur H. Price, coordinator of the evening programs announces.

Al students who plan to attend day or evening classes must matriculate by applying for admission not later than August 10. Registration will be Sept. 21, 22, and 23. Classes begin Sept. 25.

Upper division and graduate courses will be scheduled in the following areas of study; business, education, engineering, humanities and arts, and science and occupations.

Qualified part-time students may apply credit from these courses toward degrees and credentials according to departmental requirements. The college catalog should be consulted for specific requirements.

Those interested in attending extended day classes are urged to call the Evening Programs Office, CY 4-6414, Ext. 2611, and request the evening bulletin which will give specific information on registration and course offerings.

Netops install Mrs. Eugene Gill as Pocahontas

Mrs. Eugene Gill accepted the position of Pocahontas of Netops Council No. 247, Degree of Pocahontas, during ceremonies on Tuesday, July 11. In the IOOF Hall in Campbell.

Also taking office were Mmes. Dubois Rhine, Wenonah; George McClung, Prophetess; Ray Gilpatrick, Powhatan; Chester Garner, Keeper of Records; Donald Johnson, Keeper of Wampum; George Reynolds, Collector of Wampum.

Mrs. David Cunha, deputy, and her corps of officers officiated during the rites. Mmes. Ray Gilpatrick James Parker and C. A. Cole were in charge of details for the event.

ANNOUNCE ENGAGEMENT . . . Mr. and Mrs. J. T. Voytek, of 116 McBain Court, Campbell, have announced the engagement of their daughter, Jean, to Donald E. Womer, son of Mrs. Olga Womer, of 861 Wainwright Drive, San Jose. The engagement was revealed at a party at the Voytek home on June 14. Both were graduated from Del Mar High in 1960 and are students at San Jose State College. No date has been set for the wedding.

Homemakers need to learn more about vegetables, says advisor

Homemakers can do a better pob of buying and utilizing vegetables and fruits, if they take the time to learn more about these products.

This was indicated by Leonard Morris, professor of vegetable crops, before a recent Foods Science Conference at the University of California, Davis, attended by Home Advisor Olivia Thebus of Santa Clara County.

To insure high quality fruits and vegetables for her family, the homemaker might well learn important characteristics of the product, important defects to watch for, varieties, diferent uses, maturities and indications of same, relative storage life, seasonal production, and importance of decay factors in storage.

"Harvested fruits and vegetables are living things and require some of the same considerations as live animals," said Morris.

He pointed out that among the changes that may take place in these products some are compositional, such as the desirable loss of chlorophyll when bananas ripen, or the undesirable change of starch to sugar when potatoes are stored below 50 degrees Fahrenheit.

Another change is evident when vegetables sprout or when asparagus increases in height due to an intake of water. Breakdown can occur as when tomatoes or bananas are chilled; they then will not ripen properly but tend to decay.

Morris indicated that quality of vegetables and fruits was of equal importance to the producer, retailer, and consumer.

FESTIVAL OF ARTS

Lucy Barton, nationally-known teacher and designer of theatrical costumes, will speak at 10:30 a.m. Thursday, July 13, at San Jose State College. Her appearance in the College Theatre to talk on "Costumes on Stage—How They Speak to You, the Audience" is one of the events of the Festival of Arts sponsored by the Summer Session.

—o—

VIOLIN RECITAL

An unusually talented youth of 16, Kenneth Yerke of Hollywood, will be presented in a violin recital at San Jose State College at 8:15 p.m. Tuesday, July 18. The program, to be given in the Concert Hall, is one of the events of the Festival of Arts sponsored by the Summer Session. It is open to the public without charge.

Give These Outdoor Cookery Tips To Dad

A sirloin steak grilled over the coals is enough to make all mouths water in anticipation. But it isn't the woman of the household who usually prepares this feast. It's Dad.

Here are a few tips offered by Reba Staggs, meat authority, to pass on to the man who enjoys being head chef of the outdoor grill.

Remember when choosing meats to select tender cuts that can be cooked by dry heat. Steaks are perhaps most popular . . . rib, club, porterhouse, T-bone and sirloin. However, there are many other suitable cuts: ham slices, ground beef and lamb, lamb chops and frankfurters are all adaptable to outdoor cookery. Steaks should be at least 1 inch thick, ham slices and lamb chops ¾ inch.

Be sure to start the fire far enough in advance. A common method is to lay charcoal briquets in a pyramid. Use charcoal lighter fluid for beginning the fire.

Allow the fire to burn until a fine white ash forms on the coals, indicating that cooking heat has been reached.

Then arrange the coals so they are only one briquet deep.

To prevent the meat from sticking, rub the grill with fat before cooking is started. Fat trimmed from the meat may be used for this purpose. You may make several slits in the fat around the edge of steaks to prevent them from curling during broiling; but be careful not to cut into the lean and allow juice to be lost.

Because the broiling temperature should be low to moderate, place 1 inch thick meats 2 to 3 inches from the heat, 2-inch meats 3 to 5 inches from the heat.

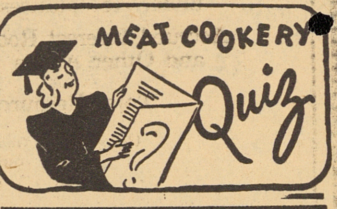

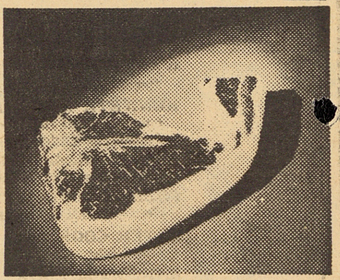

Q. What is the name of this meat cut?

A. T-bone steak.

Q. Where does it come from and how is it identified?

A. From the beef short loin and is identified by the T-shaped bone. The tenderloin muscle is slightly smaller than in the porterhouse steak. These two steaks are similar and names are often used interchangeably.

Q. How it is prepared?

A. It may be broiled, panbroiled or panfried. To broil: 1-inch steaks should be placed 2 to 3 inches from the heat; 2-inch steaks 3 to 5 inches from the heat. One-inch steaks require 20 minutes total cooking time for rare, 25 minutes for medium; two-inch steaks about 35 minutes for rare, 40 minutes for medium.

Broiled meats should be seasoned after browning and they should be turned only once. For turning, use tongs or a fork inserted in the fat edge to preserve the meat juices. Follow a reliable timetable to determine the cooking time for the type of meat you are broiling.

VISIT MISSION

Recent visitors to the historic Old Mission Santa Barbara were Mr. and Mrs. Angelo Velocci of 619 W. Parr Ave., Campbell.

Vierra, Montgomery lead Pee-Wee batters

FIRST HALF PEE WEE STATISTICS

First half Pee Wee League statistics, which were available last week, revealed Mitch Vierra of the Giants, age 7, as the top hitter with an average of .500.

Biggest all round power hitter was Steve Montgomery, also of the Giants, with a mark of .464 second to Vierra. Montgomery rapped out three doubles and three triples during the half, plus a pair of homers to take second place in the home-run department, behind Al Weeden of the Yankees with three. Steve took top honors in RBI's, with 16.

Other impressive extra base hitters were Wayne Peyton of the Giants with three doubles and two triples, and Doug Frier of the Dodgers with four two-baggers.

Mitch Vierra also shone in the pitching category, sporting the best win-loss record for pitchers with over three games, 4-1. Leader in innings pitched and in strike-outs was Gary "Yamy" Yamamoto with 79 strike-outs in 38 innings pitched. But the most impressive pitcher was the Giant's six-year-old, speedballer Pete Padgett, who hurled 24 1/3 innings and struck out 61 batters. That averages to 2½ strike-outs per inning.

TOP BATTERS

Giants—G; Yanks—Y; Bucs—B; Dodgers—D.

Mitch Vierra (G)	.500
Steve Montgomery (G)	.464
Wayne Peyton (G)	.438
Doug Frier (D)	.417
Tony Michoff (Y)	.400
Dave James (B)	.394
Al Weeden (Y)	.344
Ricky Bias (Y)	.333
Richie Kaneko (D)	.303
Ron Cook (B)	.303
Tommy Cooper (G)	.286
Danny Hutton (B)	.286
Robert Sbranna (Y)	.285

RBI Leaders

Steve Montgomery (G)	16
Wayne Peyton (G)	10
Rod Hanley (D)	9
Al Weeden (Y)	8
Dave James (B)	7
Mitch Vierra (G)	7

Home Runs

Al Weeden (Y)	3
Steve Montgomery (G)	2
Ricky Bias (Y)	1
Dave James (B)	1
Steve Fox (B)	1
Pat Powell (G)	1
Richie Kaneko (D)	1
Rod Hanley (D)	1

Pitching

	ERA	W	L
Mitch Vierra (G)	3.64	4	1
Gary Yamamoto (Y)	3.07	5	2
Pete Padgett (G)	2.58	3	1
Randy Locke (D)	6.75	2	0
Tom Olson (D)	4.24	3	3
Brad Helder (B)	4.96	2	2
George Pyne (B)	3.31	2	2
Dave Hardison (Y)	5.95	2	3
Steve Lobrovich (B)	3.68	1	2
Dave Eyer (D)	12.06	0	4

VINCE'S GUARANTEE SHOE STORE

"SHOES FOR THE ENTIRE FAMILY"

JULY SHOE SALE

STARTS THURSDAY, JULY 13

BE EARLY FOR BEST SELECTIONS!

BRANDS YOU KNOW--- LABELS YOU TRUST IN NATIONALLY ADVERTISED LINES. VELVET STEP AND TRIOS FOR WOMEN--- WEATHER BIRD AND HAPPY HIKERS FOR CHILDREN--- CITY CLUB AND WESBORO FOR MEN AND YOUNG MEN.

WOMEN and TEENS HEELS
Values to $9.95
$4.77 and $6.77

MENS DRESS
Values to $14.95
NOW $7.77 and $9.77

CHILDREN BOYS and GIRLS
Sizes 8½ to 3
Dress - Play - Sshool
Values to $7.95
NOW $2.77 to $4.77

WOMEN and TEENS
Flats- Casuals - Sports
Values to $7.95
NOW $2.77 to $5.77

WOMEN and CHILDRENS
Canvas Casuals
Values to $4.99
NOW 1.77 2.77 3.77

SHOE THE ENTIRE FAMILY AND STRETCH THE BUDGET with these TERRIFIC SAVINGS!!

BUY FOR NOW ----- BUY FOR LATER
NOT ALL SIZES IN EVERY STYLE, BUT A GOOD SELECTION OVERALL.

VINCE'S GUARANTEE SHOE STORE

MEMBER BANKAMERICARD CHARGE ACCOUNT PLAN

350 E. CAMPBELL AVE. FR 8-0716

FEDERAL PAYROLL

"Santa Clara county has 6,399 people on the federal civilian employment rolls—one out of each 107 people in the county," according to S. J. Arnold, general manager of California Taxpayers' Association, who this week received from Senator Harry Byrd of Virginia a report on Federal Civilian Employment made by the Joint Committee on Reduction of Nonessential Federal Expenditures. The count was made December 31, 1960 and covers legislative, judicial and executive branches. "State-wide there are 239,464 federal civilian employees—one out of each 67 persons of the State's population.

Strohm heads United Fund drive here

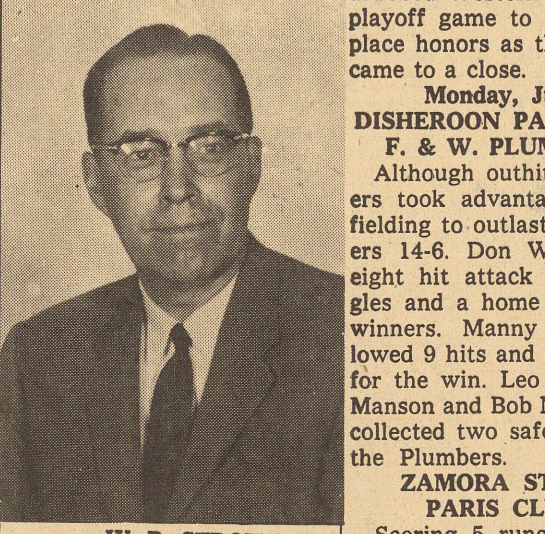

W. B. STROHM
. . . Fund Chairman

W. B. Strohm, manager of the IBM Supplies Division Card Plant at Campbell, has been named chairman of the 1961-62 Santa Clara County United Fund campaign in Campbell. John H. Thomas, general campaign chairman of the Central Area Chapter, announced Strohm's appointment yesterday.

Strohm is a director of the Campbell Chamber of Commerce. He has served on the board of directors of the San Jose Chapter, American Red Cross, is a past director of the San Jose Goodwill Industries, a former president of the San Jose Chapter, National Office Management Association, and a past member of the Industrial Area of the Community Chest of San Jose.

In last year's campaign Campbell raised 114 per cent of its $9,343 goal.

Campaign officials point out that voluntary payroll deduction is key to the success of the fund-raising effort. Employees are asked to make one contribution spread throughout the year in support of youth, health and welfare agencies serving their community. Gifts made on the job will be credited to the donor's place of residence.

Campbell will carry out its United Fund campaign with ten other Central Area communities: San Jose, Alviso, Cambrian Park, Cupertino, Los Gatos, Milpitas, Monte Sereno, Monte Vista, Saratoga and Santa Clara.

Painters trim Western G avel in playoff in Campbell Softball loop

In the feature game of the week Disheroon Painters drubbed Western Gravel in a playoff game to take second place honors as the first half came to a close.

Monday, July 3
DISHEROON PAINTERS 14
F. & W. PLUMBING 6

Although outhit, the Painters took advantage of loose fielding to outlast the Plumbers 14-6. Don Wade led an eight hit attack with 2 singles and a home run for the winners. Manny Duarte allowed 9 hits and struck out 8 for the win. Leo Kaiser, Jim Manson and Bob Maestri each collected two safeties to lead the Plumbers.

ZAMORA STARS 7
PARIS CLUB 1

Scoring 5 runs in the 5th inning Zamora Stars broke up a tight game and handed Paris Club their fourth loss as Val Garcia limited them to only 3 hits. Paris Club left seven men stranded as Garcia pitched well in the clutch. Ron Blonders collected 2 singles to lead a hit attack off Dick Garibaldi. Errors accounted for 4 Zamora runs.

Wednesday, July 5
DISHEROON PAINTERS 10
WESTERN GRAVEL 2

Exploring for 12 hits the Painters handed the Gravelmen their worst defeat of the season. Bill Whitworth, Bart Ferrea, Don Wade each had 2 hits, Joe Cea added 3 and Carroll Blackstock drove out a home run to lead the winners. Manny Duarte scattered 4 hits and struck out 6 for the win. Jim Boggs was the losing hurler although 7 errors by his mates did not help his cause.

LEADING BATTERS

Ralph Calder, Ferea Concrete	.438
Gene Menges, Paris Club	.389
Tom Boggs, Bell Club	.375
Jim Boggs, Western Gravel	.400

Webster's SHOES

Semi Annual
SHOE SALE

NATURALIZERS
PARADISE KITTENS
12.90

Italian Imports
by Cortina

FLATS AND WEDGES 5.90

Here's your chance for substantial savings in the dressy quality shoes you like; current styles in dressy and casual designs; sports, flats; . . . not all styles in all sizes, of course, so come early! All sales final.

BANKAMERICARD or FIRST NAT'L CHARGE
86 VALLEY FAIR CH 8-3921

Camden mermen meet Eastside Club Thursday

Camden Swim Club puts its undefeated record in the nine-member Valley Swim Association on the line again this Thursday, July 13, in a meet with Eastside. Camden meets Campbell the next week and then goes against West Valley the following week.

The meet on Thursday is set for 4:30 p.m. at the Camden pool.

Camden has thus far this season defeated Mt. View, Washington and Ayer. Points in a dual meet are earned on the basis of five for first place, three for second and one for third. There are two official lanes for each club. Seven points are given for first place in a relay event.

Trials for the club were held on June 28 when members were selected and emblems awarded. The club has taken part in approximately 12 AAU open and novice meets this year, including the Junior Olympics in Sacramento and the Santa Clara AAU meet.

The Camden Novice Meet August 19-20 will be the high spot of the season.

Friendly rivalry exists between club members in all age groups as they try to break club records and become new rocord holders. Mrs. Margaret Butts, record chairman, is responsible for the keeping of the records and the confirmation of new marks that are set.

MOTHERS
VACATION HOBBY
Lessons in Glass Art
And Mosaic
Day and Evening Classes
AN 9-9258 or CY 7-3972

Multi Pattern
SHUTTERS
W. J. TINDALL
281 N. CENTRAL
FR 8-4459

ZENITH

The ARROWHEAD • G2102
Band Switch Tuner. Monopole antenna. Spotlite Dial. In grained Walnut color, or grained Mahogany color. Cabinet size: 15½" high, 22" wide, 13 11/16" deep. $179.95

Jim Moore's
CAMPBELL TV CENTER
530 E. Campbell Ave.
FR 8-0929

WELLS FARGO BANK AMERICAN TRUST COMPANY

San Francisco

Statement of Condition, June 30, 1961

RESOURCES		LIABILITIES		
Cash on Hand and in Banks	$ 432,394,999	Deposits		$2,484,270,353
U.S. Government Obligations	657,721,368	Acceptances Outstanding		6,442,444
State, County, and Municipal Bonds	156,801,389	Reserve for Unearned Discount		16,323,104
Other Bonds and Securities	9,194,974	Reserve for Interest, Taxes, etc.		17,928,631
Stock in Federal Reserve Bank	4,579,350	Federal Funds Purchased		4,500,000
Federal Funds Sold	17,000,000	Bills Payable		6,000,000
Loans and Discounts	1,422,797,052	Other Liabilities		22,697,228
Bank Premises and Equipment	25,325,211	Capital Funds:		
Other Real Estate	1	Capital Stock ($10.00 Par)	$49,345,350	
Customers' Liability under Acceptances	6,285,814	Surplus	103,297,985	
Accrued Interest Receivable and Other Assets	21,994,234	Undivided Profits	43,289,297	195,932,632
Total Resources	$2,754,094,392	Total Liabilities		$2,754,094,392

United States Government and other securities carried at $393,046,170 are pledged to secure U. S. Government Deposits, other public funds, trust deposits, and for other purposes as required or permitted by law.

DIRECTORS

WAKEFIELD BAKER
President, Baker & Hamilton
KENNETH K. BECHTEL
Chairman of the Board
Industrial Indemnity Company
PAUL A. BISSINGER
Vice President, Bissinger & Co.
COLBERT COLDWELL
Coldwell, Banker & Company
PETER COOK, JR.
Rio Vista
RANSOM M. COOK
President
PAUL L. DAVIES
Chairman of the Board
FMC Corporation
CHARLES ELSEY
San Francisco
*HECTOR ESCOBOSA
President, I. Magnin & Co.
JAMES FLOOD
Trustee, Flood Estate
J. A. FOLGER
President, J. A. Folger & Co.
W. P. FULLER III
Vice President
W. P. Fuller & Co.

B. R. FUNSTEN
President, B. R. Funsten & Co.
F. J. HELLMAN
Executive Vice President
I. W. HELLMAN
Chairman of the Board
*WILLIAM L. KEADY
Woodside
*J. R. KNOWLAND
Publisher, Oakland Tribune
DANIEL E. KOSHLAND
Chairman of the Executive Committee
Levi Strauss & Company
JAMES K. LOCHEAD
Piedmont
*GEORGE I. LONG, JR.
President, Ampex Corporation
DONALD MACLEAN
President, California and Hawaiian Sugar Refining Corporation
*J. W. MAILLIARD III
Vice President
Mailliard & Schmiedell
*DONALD H. McLAUGHLIN
Chairman of the Board
Homestake Mining Company

WILSON MEYER
Chairman of the Board
Wilson & Geo. Meyer & Co.
ROBERT W. MILLER
Chairman of the Board
Pacific Lighting Corporation
GEORGE G. MONTGOMERY
Chairman of the Board
Kern County Land Company
*HENRY D. NICHOLS
Chairman of the Board
Tubbs Cordage Co.
ROBERT S. ODELL
President, Allied Properties
HERMAN PHLEGER
Brobeck, Phleger & Harrison
Attorneys at Law
ALLAN SPROUL
Kentfield
MARK R. SULLIVAN
San Francisco
J. D. ZELLERBACH
Chairman of the Board
Crown Zellerbach Corporation

**Advisory Directors*

OVER 120 OFFICES
EXCLUSIVELY SERVING
NORTHERN CALIFORNIA

WELLS FARGO BANK
18 52
AMERICAN TRUST
COMPANY

MEMBER FEDERAL DEPOSIT
INSURANCE CORPORATION
AND FEDERAL RESERVE SYSTEM

GRAND OPENING

FRI. and SAT.
JULY 14-15

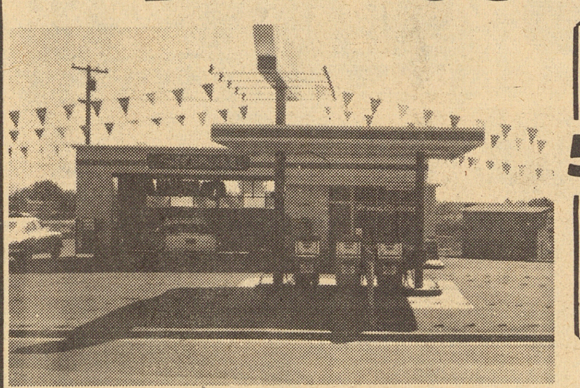

FREE
5 lbs. SUGAR
WITH YOUR PURCHASE OF 8 OR MORE GALLONS OF OUR "GO FARTHER GASOLINE"
We Give S&H Green Stamps

GIFTS and PRIZES for ALL

FREE
COKES
BALLOONS
FIZZ CAPS

3 BIG DRAWINGS

DRAWING FOR JULY 16, 1961	DRAWING FOR JULY 23	DRAWING FOR JULY 30
1. Westinghouse Clock Radio	1. Lee Tire for Passenger Car	1. 28 in. Barbecue Set
2. Dormeyer Coffeemaker	2. Dormeyer Mixer	2. Proctor Steam Iron
3. Proctor Waffle Iron	3. Dormeyer Can Opener	3. Transistor Radio
4. Oil Filter	4. Oil Filter	4. Oil Filter
5. Thermos Jug	5. Thermos Jug	5. Thermos Jug

BO GRAHAMS
SIGNAL SERVICE
980 CAMDEN AVE.
AT HIGHWAY 17 FREEWAY
CAMPBELL
FR 8-4412

Three teams tie for lead in Moreland LL

With only two more games for each team in Moreland Little League, the Angels, Giants, and Pirates are deadlocked at the first place position in league standings. The Pirates, in second place last week, increased their win-loss to 11-8 to move into the three-way tie.

The week-end games cinched the first place tie as Friday night Rob Voshall of the Cubs shut out the Cards, 1-0, and the Pirates set back the first pace Angels 11-0. Pitchers for the Pirates were Keith Marshall and Don Haan. Pitching for the Angels were Delyle, Randall, and Takaha.

Other games on Friday were a 5-2 Brave victory over the Bears, and a 3-2 Card upset over the second-place Dodgers. The Cardinals have a 3-16 record. Two of the victories were against the Dodger team.

Bucs take first place in Pee Wee Laague with four straight wins

By John Ritter

Campbell Pee Wee League play last week saw the Bucs, managed by Ruben Ponce, take undisputed first place in league standings. As of July 8, the Bucs have won four straight, climbing from third place to first.

Tuesday, July 4.

The Bucs led off last week's action with a 6-1 first place tie-breaking win over the Giants. George Pyne was the winning pitcher while Vince Bilbro caught. Ron Cook smacked a double, one of the two Buc hits, to bring in half of the Bucs' total tallies. Pete Padgett took the loss despite his fifteen strike-out effort. The only extra bagger of the Giants' five hits was a triple from the bat of Steve Davis.

Wednesday, July 5

The Bucs grabbed their second victory of the week as they beat the Yanks, 6-4. Each team hit four times. Pete Dardenelli of the Giants registered a pair of runs for his team on a triple. The Yankee battery was Gary Yamamoto and Al Weeden.

Friday, July 7

The Yanks took an identical beating from the Dodgers as they did from the Giants the week before. The final result was a 19-9 Dodger victory.

Randy Locke broke up the game with a grand-slam home run, when the teams were tied.

From then on, it was a Dodger field day. Mike Olson was also hitting powerfully as he got one R.B.I. on a triple. Mike's bbrother, Tom, was the winning pitcher with relief help from Dave Eyer. The Yankee battery was Gregg Williams and Al Weeden.

Saturday, July 8

The Giants edged the Dodgers 6-5 in a game which provided some amazing pitching in the later innings. The Dodger battery was Randy Locke and Doug Frier. The Giants starting hurler was Mitch Vierra, who pitched three innings. Pete Padgett pitched the last three innings. Pete faced only nine batters, —and struck out all of them.

PEE WEE STANDINGS

Team	W	L
Bucs	5	1
Giants	4	2
Dodgers	2	4
Yanks	1	5

MORELAND LITTLE LEAGE

Team	W	L
Angels	11	8
Giants	11	8
Pirates	11	8
Dodgers	11	9
Braves	10	9
Cubs	9	10
Bears	6	13
Cardinals	3	16

AT MARINE BASE

Marine Lance Cpl. Robert L. Ochoa, son of Mr. and Mrs. C. R. Ochoa, of 869 Steinway Ave., Campbell, is serving at the El Toro Marine Corps Air Station, Santa Ana, Calif.

Campbell Stamps Robins play off tomorrow for Little League title

Campbell Stamps moved into a first place tie with the Robins last week, setting both teams records at seven wins and three loses. The two teams will clash tomorrow, Thursday, July 13, on the Little League diamond for the second half championship play off.

Last Tuesday Campbell Lumber forfeited its game to the Robins, keeping Lumber in last place. The Stamps tied the Robins for the first place spot in the last game of the week as they beat Italian-American, 5 to 1.

Thursday, July 6

Italian - American Club downed Towne Pride, 7 to 1. Italian American led off in the first inning with a pair of runs on a double by Jon Poytress and Garrow Hanley's triple. The Italian-American battery was Garrow Hanley and Kent McLain. The losing combination was Richard Fairbanks and Craig Goudy.

Friday, July 7

Big Boy edged Campbell Lumber, 6-5, in a last inning two run rally. Big Boy was trailing 5 to 4 in the bottom of the sixth inning when a pair of doubles produced by Ron Johnson and Mike Armstrong and Steve Belgin's sacrifice fly resulted in the tying and winning runs. Bruce Klassan pitched for Big Boy while Bob Rodrigues caught. The losing battery was Don Dethrow and Mike Corral.

Saturday, July 8

In the first game of Saturday's twinbill was a 1-0 Towne Pride upset shutout over the Robins. Tom Stanford alowed only two hits to the Robins, a single in the second inning and another in the third, while fanning 10 Robin batters. Towne Pride gained its run in the third inning when Bobby Holman walked and Bill Jones and Tom Fairbanks hit back-to-back singles. The Robin battery was Terry Vierra and Richard Perry.

Italian-American dropped one to the Campbell Stamps in the second game of the double header. The Stamps totaled five runs and 6 hits to Italian-American's one run on three hits. Campbell Stamps scored first in the bottom of the third inning when Jeff Clarke laid down a bunt and went all the way around with the aid of two errors committed in the play. The Stamps rallied in the fourth inning for three runs on four consecutive hits from Tom McLachlan, Larry Lauro, Bill Walker, and Tom Pardoe. Walker's hit, a double, highlighted the scoring as it brought in two of the three runs in the inning. The only I-A tally came in the fifth inning when George Taniguchi singled and advanced home on Jon Poytress' single. The winning pitcher was Tom Pardoe with Allen Shimizu catching. The Italian-American battery was Sanchie and Hanley.

CAMPBELL

Team	W	L
Campbell Stamps	7	3
Robins	7	3
Bib Boy	6	4
I-A Club	5	5
Towne Pride	3	
Campbebll Lumber	2	

LICENSE FEES

Based on a population of 12,500, Campbell's apportionment from the motor vehicle license fee is $60,061.47. Of this amount $43,230 had been advanced to the City of Campbell in April with $16,831.47 being the net June payment.

FOR YOUR CONVENIENCE ---
EDELWEISS DAIRY
NOW OPEN DAILY
9 a.m. to 10 p.m.
RANCH FRESH EGGS
TASTE THE DIFFERENCE!
FARM TO YOU FRESH MILK
CASH AND CARRY
DRIVE-IN SERVICE
EDELWEISS DAIRY
60 E. SUNNYOAKS AVE. - ACROSS FROM WINCHESTER DRIVE IN

McDONALD'S
"BETTER DEPARTMENT STORES"
3561 EL CAMINO
AT LAWRENCE STA. ROAD
SANTA CLARA
LAYAWAY
POSITIVELY ENDS
SATURDAY, JULY 15
SALE
BLUE CHIP
$1.00 WILL HOLD YOUR CHOICE TILL NEEDED
"USE YOUR BANKAMERICARD"
WIN A FREE BLANKET
AUTOMATIC ELECTRIC SINGLE CONTROL 11.88 DUAL CONTROL 15.88
REVERSIBLES GAY PRINTS CHOICE-5 COLORS 4.44
SOLID COLOR ORLON-RAYON WASHABLE 4.44
ROSE PRINT HAND SCREENED CHOICE-5 COLORS 6.44
COTTON 100% U.S.-60x70 ONLY 2 PER CUSTOMER! 88¢
FREE COUPON
YOU NEED NOT BE PRESENT TO WIN!
NAME
ADDRESS
CITY
FREE DRAWING EACH SAT.-1 PM
OFFER EXPIRES WED. JULY 19, 1961

SAFEWAY
SUMMER MEATS...

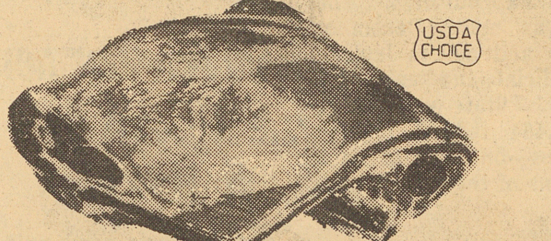
USDA CHOICE
LEG of LAMB
Small, Well-Trimmed "Short Cut" Legs . . .
(Wasty Pin Bone Chops Removed)
U.S.D.A. "Choice" Grade Lamb! Lb. 69¢

LAMB ROAST
. . . Full 5-Rib Square Cut Shoulders From U.S.D.A. "Choice" Grade Lamb. Buy 'em 3 Ways . . . 1. as illustrated . . . 2. some chops and a small roast or 3. several chops and some for stew
YOUR CHOICE Lb. 39¢
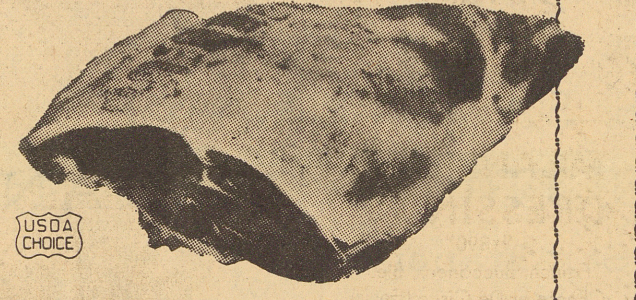
USDA CHOICE

MANOR HOUSE
USDA A GRADE
New Crop
TURKEYS
Govt. Grade A. Govt. Inspected, Fresh-Frozen
BAKE or SPIT BARBECUE
. . . You'll be happy with the results, or we will refund the entire purchase price!
Young TOMS 17 to 20 Pound Size—Lb. 35¢
Young HENS 9 to 11 Pound Size—Lb. 39¢
P. S. . . . Always look for the word "YOUNG", it is your best assurance of quality . . . all of the Turkeys at Safeway are "YOUNG" TURKEYS!

U.S.D.A. "Choice" Grade
LAMB CHOPS
AGED FOR TENDERNESS
Rib Chops Pound 69¢
Small Loin Pound 98¢
Shoulder Blade Lb. 59¢
Round Bone Shoulder Pound 69¢

More Safeway Meat Values . . .
Save On These All-Time Favorites!
Skinless Franks Safeway, All Meat, Extra Length, and All Beef—FULL POUND PACKAGE 49¢
Pork Spareribs Meaty Ribs From Eastern Porkers SMALL 2 to 3 Pound Size—Lb. 53¢
Boneless Veal Cutlets Chopped, and Molded—Lb. 69¢
Ground Beef Lean and Freshly Ground—It Costs So Little To Enjoy The BEST! 2 Lbs. 89¢

Safeway Frozen Food Favorites
Banquet Dinners Chicken, Turkey, Beef, Chopped Beef or Ham Frozen—11-oz. Package 39¢
Frozen Apple Pies Bel-air 8" (Full 24-oz.) Each 39¢

Mixed Vegetables Bel-air 2-lb. Poly Bag 59c
Whole Kernel Corn Bel-air 2-lb. Poly Bag 59c
Green Peas Bel-air—2-lb. Poly Bag 59c
French Fries Crinkle Cut—Bel-air 2-lb. Poly Bag 59c
Fordhook Lima Beans Bel-air 2-lb. Poly Bag 69c
Tiny New Potatoes Mackenzies 2-lb. Poly Bag 49c
Peas & Carrots Bel-air—2-lb. Poly Bag 49c
Sliced Carrots Valley Frost—2-lb. Poly Bag 39c
Bel-air Spinach Leaf or Chopped 12-oz. Package 8 for $1
Potato Patties Bel-air—12-oz. Package 6 for $1
Green Peas Bel-air—10-oz. Package 6 for $1
Green Beans Bel-air—Cut or French Style—9-oz. Pkg. 5 for $1
Wax Beans Bel-air—9-oz. Package 25c
Brussels Sprouts Bel-air—10-oz. Pkg. 4 for $1
Tater Tots Ore-Ida—1-lb. Package 2 for 65c
Asparagus Spears Bel-air 8-oz. Pkg. 2 for 79c
Cauliflower Bel-air—10-oz. Package 4 for 89c
Artichoke Hearts Valley Frost 8-oz. Package 2 for 89c
Eggplant Sticks Mrs. Paul's—7-oz. Pkg. 39c
Zucchini Squash Valley Frost 10-oz. Package 6 for 95c
Succotash Bel-air—10-oz. Package 4 for 89c
Grape Juice Bel-air—6-oz. Can 5 for $1
Blended Juice Bel-air—6-oz. Can 5 for $1
Grapefruit Juice Bel-air—6-oz. Can 2 for 39c
Sliced Strawberries Bel-air 1-lb. Pkg. [illegible]
Blackberries Dewkist or Sparklets 10-oz. Package 5 for $1
Mariani Melon Balls 12-oz. Pkg. 29c
Puff Pastries Pepperidge Farm Assorted 11-oz. Package 69c
Morton's Biscuits 12-oz. Package 33c
Swanson's Pies Chicken, Turkey or Beef 8-oz. 4 for $1

TOMATO PASTE Town House—6-oz. Can 2 for 23¢
Long Spaghetti Spun Gold—2-lb. Package 39¢
Spaghetti Sauce Mix Lawry's—1½-oz. Package 4 for 89¢
CREST TOOTH PASTE Family Size 83¢ Economy Size 69¢ Large Size 53¢ Medium Size 31¢

Lucca Pizza Italian Style—8-oz. 39¢
Mushroom Sauce Lucca—7-oz. 2 for 49¢
Lucca Ravioli 11-oz. 49¢
Lemonade Scotch Treat—6-oz. Can 7¢

Kindlbrau BEER 12-oz. Bottles 3 for $1
Brown Derby BEER Quart Bottle (No Deposit) 3 for $1
Cragmont SODAS Assorted 12-oz. MiraCans 6 for 59¢

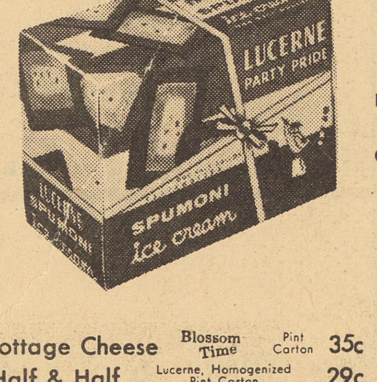

Dairy Section Buys . . .
LUCERNE ICE CREAM
Banana Nut, Vanilla, Chocolate, Strawberry, Chocolate Marble, Maple Nut, Chocolate Chip, Neapolitan, Coffee, Butter Brickle, or Rocky Road
. . . YOUR CHOICE ½ GALLON 69¢
Cottage Cheese Blossom Time Pint Carton 35c
Half & Half Lucerne, Homogenized Pint Carton 29c
Non-fat Milk Lucerne ½ Gallon Carton 2 for 69c
Lucerne Buttermilk ½ Gallon Carton 2 for 69c
Concentrated Milk Lucerne Quart Carton 07c
Whipping Cream ½ Lucerne Pint Carton 2 for 75c
Sour Cream Lucerne—½ Pint Carton 29c
Orange Juice Lucerne—Quart Carton 39c
Lucerne Drink Orange-Grape ½ Gallon Carton 29c

CHEDDAR CHEESE Mild, Safeway (Random Weights) 59¢
LONGHORN SLICES Safeway—12-oz. Package 79¢
AMERICAN SWISS SLICED—Kraft—8-oz. Package 39¢

PUT A SUPERMARKET IN YOUR KITCHEN....WITH A FREEZER!

There's always plenty of food on hand when you own a freezer. You're always ready for last-minute meals, unexpected guests, any occasion—because you can plan ahead, shop ahead and cook ahead when you have ample freezer storage space! Saves many shopping trips, too! Why don't you discover the convenience of a freezer!

See your Reddy Recommended Appliance Dealer!
Reddy Recommended Dealer
P·G and E·
Pacific Gas and Electric Company

HILDA IS BACK
PERMANENT WAVE SPECIAL $8.50

Betty Grimes
Towne Square BEAUTY SALON

PERSONAL FOUNDATION FITTING
Thelma Richardson will accept appointments for personal fittings - bras and girdles - foundations. Special attention given to problem figures, young girls first fitting and for women who have had surgery. Expert fitting at no charge. Moderately priced garments.
CY 2-5424
THELMA RICHARDSONS
Stevens Creek Blvd. at San Jose-Los Gatos Rd.

HIGH FIDELITY STEREO
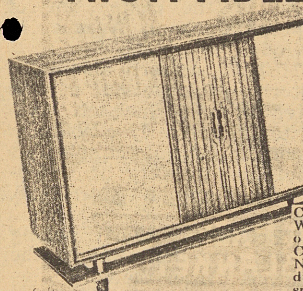
WITH AM/FM RADIO
$409.95
Contemporary "Lo-Boy" Styling. In grained Walnut color, grained Mahogany color or grained Blond Oak color. Deluxe Cobra-Matic® 4-speed record changer. New High Compliance cartridge with .7 mil diamond and 3 mil Mfd. sapphire styli. Six speakers (two 12" woofers, two 5" and two 3½" cone type tweeters). 10 watts (EIA) power output, 24 watts peak power output dual channel amplifier. *Available as Model SFF2505-T1, the Mozart* (less FM/AM radio which may be added later). Dimensions: 32" high, 44" wide, 17⅜" deep. AC only.
ZENITH
UP TO $60.00 ALLOWANCE FOR OLD PHONO OR HI-FI, WORKING OR NOT
Jim Moore's CAMPBELL TV CENTER
530 E. CAMPBELL AVE. CAMPBELL FR 8-0929

Benson's
CAMPBELL CLEANERS
PROFESSIONAL CARE MEANS LONGER WEAR

1/2 PRICE SALE!
I WILL COVER YOUR FURNITURE FOR HALF THE PRICE OF NEW FURNITURE
BASIN UPHOLSTERY 3 MOBILE SHOPS
CY 8-5087
1204 E. SANTA CLARA S.J.
1-DAY SERVICE

PUBLIC PREVIEW ON SATURDAY . . . Crocker-Anglo National Bank will hold a public preview on Saturday, July 15, of its new Westgate Center office located in the Westgate Shopping Center at the intersection of Saratoga and Campbell avenues. An architect's drawing of the bank appears above. The bank will open for business on Monday, July 17, according to Paul E. Hoover, president. The open house will be held from 2 to 5 p.m. on Saturday. Refreshments will be served and souvenirs will be distributed to adults and children. There will be a public drawing for 10 prizes. Assistant vice president and manager W. Wayne Tomkins and Joseph S. Baylis, assistant manager and their staff will act as hosts at the open house. The bank occupies 7,200 square feet of floor space and will have 12 teller windows. The exterior features alternating panels of plate glass and travertine marble. Crocker-Anglo currently serves Santa Clara County from 13 of its 108 offices. It is California's oldest bank and is in 69 communities from Yreka near the Oregon border in the north to Santa Barbara in the south.

No Protests

There were no protests on Monday when the City Council held the public hearings on two proposed annexations in the San Tomas area, (Lovell 1961-7 and Lovell 1961-9). Lovell 1961-7 takes in 144 acres in the San Tomas Road-Elam Ave.-Harriet Ave. section and Lovell 1961-9 is a 12-acre parcel linking Hacienda Ave. with Pollard Road.

APPROVE PLANS

Campbell Planners last week approved the plans of Jack H. Craig for an industrial building at 130 E. Sunnyoaks Ave. but continued to their July 18 metting action on requests for zone changes by Agostino Albo on W. Campbell (R-1 to R-3) and Norman A. Askeland (R-1 to R-2) at 472 Sunnyoaks Ave. Continued also was discussion on official plan lines for Railway and Kennedy and of the downtown development and civic center plan. The Planners and the City Council are scheduled to meet in a study session on July 31 to discuss zoning on Winchester Road and other problems.

—o—

EXPEDITING MAIL

Foreign and domestic U.S. mail service to and from 3,000 West Coast cities and towns is being expedited by a new railroad mail handling facility that is using push-buttons and an electronic brain to speed letters and parcels on the way.

SAFEWAY
SUMMER SALADS
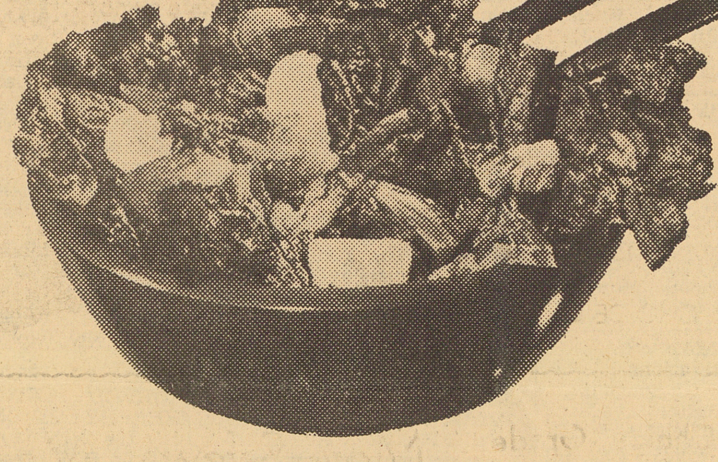
Safeway Vegetables "BEST" For Salads . . .
LETTUCE Red, Butter or Romaine Varieties—Your Choice 2 for 19¢
CUCUMBERS Crispy-Fresh—Each 2 for 19¢
RED ONIONS Torpedo Variety—For Salads or Cooking! 2 Lbs. 19¢
CRUNCHY-CRISP CELERY Clean Stalks—Each 19¢
GREEN BELL PEPPERS For Salads or Stuffing 3 for 19¢
Red-Ripe TOMATOES Large & Firm, Stem Variety—Just Right For Salads or Slicing! 2 Lbs. 49¢
MILANI DRESSINGS "1890" French, Buccaneer, Bleu Cheese or De Cisco (Garlic) 8-oz. Your Choice 3 for $1
Orange Juice Scotch Treat, Frozen—6-oz. Can 5 for 89¢
Edwards Coffee Vacuumed Packed—1-lb. Can 45¢
1st Quality Butter Lucerne—Grade AA Cubes—1-lb. Carton 69¢
Fruit Drink Pineapple-Grapefruit—Lalani—46-oz. Can 19
Zee Toilet Tissue Assorted Colors 4 Roll Pack 29¢
Black Pepper Crown Colony—4-oz. Can 29¢
Safety Matches Book 50's Package 2 for 25¢
Nonfat Milk Instant—Lucerne, Makes 12 Quarts 98¢
Choc. Morsels Nestle's—12-oz. Pkg. 49¢
Barbecue Sauce Open Pit 18-oz. Bottle 2 for 89¢
Instant Coffee Safeway—6-oz. Jar 79¢
Soap Powders White King—40-oz. Pkg. 69¢
Brillo Soap Pads 18's Package 39¢
FRUIT & MELONS
Nectarines Le Grande Freestone Variety 2 Lbs. 39¢
Cantaloupes Plenty of Thick Pink Meat—(Jumbo 45's) 3 for 49¢
WATERMELONS Red-Ripe . . . Perfect For a Summer Treat! FAMILY SIZE . . . EACH 59¢

Fresh Corn California's Finest . . . Tender Golden Kernels 5 EARS 49¢
With Your Safeway Lamb Roast
GREEN BEANS Stringless Kentucky Wonder Variety 2 Lbs. 49¢
CARROTS Sweet and Tender—Clip Tops 2 Lbs. 19¢
Potatoes U. S. No. 1 Size A White Rose 10 Lbs. 45¢
PANCAKE MIX Pillsbury—2-lb. Package 39¢
Cake Mix White Angel Food—Pillsbury 1-lb. Package 49c
Orange Danish Rolls Quick, Pillsbury 9.5-oz. Package 39c
Choc. Chip Cookies Pillsbury 15¾-oz. Package 49c
5-Minute Doughnuts Pillsbury 10-oz. Package 35c
Quick Rolls Cinnamon—Pillsbury 9½-oz. Package 35c
MISCELLANEOUS
Apricot Nectar Town House 46-oz. Can 3 for $1
Crushed Pineapple Lalani, Fancy 20½-oz. Can 29c
Sardines Sea Trader, Brisling, Crosspack 3¼-oz. Can 3 for $1
White Star Tuna Light Meat—7-oz. Can 39c
Cocktail Sauce Seafood, Del Monte 12-oz. Bottle 29c
Camay Bath Soap Bar 2 for 35c
Ivory Snow 31½-oz. Package 89c
Personal Ivory 12 Bars in Poly Bag 89c
Ivory Soap Medium Bar 3 for 35c
Homestyle BREAD Mrs. Wright's—Full 22½-oz. Loaf (Regularly 35c a Loaf) 3 for $1
FREE "MILK MONEY" FROM KELLOGG'S
Details of 25c Refund Offer on Specially Marked Packages of . . .
Corn Flakes Kellogg's—18-oz. Package 2 for 69¢
Rice Krispies Kellogg's—13-oz. Package 39¢
Special "K" Kellogg's—10½-oz. Package 2 for 89¢
COOKIES & CRACKERS
Busy Baker Cookies Family Assorted 24-oz. Package 49¢
Snack Crackers Busy Baker—1-lb. Pkg. 29¢
Oreo Crème Cookies Nabisco 1-lb. Pkg. 49¢
Prices Effective Wed. Thru Sat., July 12, 13, 14, 15, In Campbell, Los Gatos, Saratoga, Cupertino, San Jose
PURINA DOG CHOW 10-lb. Bag $1.29
POOCH DOG FOOD 16-oz. Can 6 for 49¢
PURR TUNA CAT FOOD 6-oz. Can 8 for $1
SAFEWAY

HAVE YOUR CAR VACATION READY
UP TO $10.00 OFF ON NYLON KELLY CELEBRITY TIRES
TUNE UP SPECIAL
Any 6 cylinder PASSENGER CARS $7.95 plus parts
All V-8 cylinder PASSENGER CARS $9.95 plus parts
MEMBER BANKAMERICARD. CHARGE ACCOUNT PLAN
Sunland Credit Card
CONSOLIDATED CHARGE FIRST NATIONAL PLAN RETAIL CREDIT
DISCOUNT ON ALL GARAGE WORK
LIMITED TIME ONLY — SPECIAL ON RING and VALVE JOB on all makes of cars
BUD'S SERVICE
FR 8-2575 Cor. Rincon and Winchester

OLD Mr. BOSTON
YE INTELLIGENT BUYER'S GUIDE TO FINEST LIQUORS AT FAIREST PRICES
ARE YOU STILL PAYING YESTERDAY'S HIGH PRICES FOR VODKA?
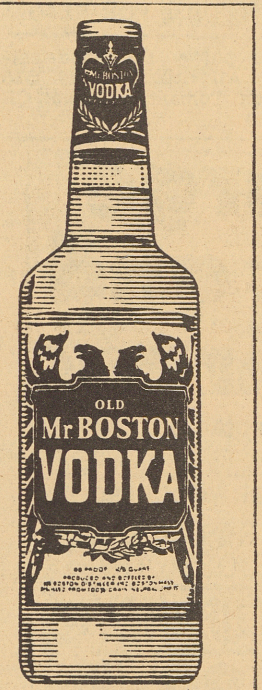
Less than 10 years ago, vodka was such a rarity on the American scene that the Government's records didn't even carry a separate listing for it. Now that vodka has become so popular and is produced in such volume, its production costs have dropped sharply. And yet, many distillers are still charging *specialty* prices for vodka . . . while Old Mr. Boston has led the way in *realistic* vodka pricing. Today you can enjoy unmatched vodka quality and smoothness . . . at unmatched savings. Discover why Old Mr. Boston Vodka is one of America's two largest sellers!
OLD Mr. BOSTON VODKA $3.59 FIFTH | $2.27 PINT | $1.17 ½ PINT
SOMETHING WONDERFUL HAS HAPPENED TO KENTUCKY WHISKEY!

Old Mr. Boston has blended a lightness and smoothness into Rocking Chair that has made it a standout among all Kentucky whiskeys!
Mr. BOSTON'S ROCKING CHAIR KENTUCKY WHISKEY A BLEND
$3.85 Fifth | $2.40 Pint | $1.25 ½ Pint
WHAT IS MEANT BY "KENTUCKY WHISKEY — A BLEND"?
All the straight whiskeys in this fine blend are distilled in Kentucky, homeland of uniquely rich flavor. Grain neutral spirits are carefully blended in to make it lighter, smoother, gentler.
RARE MIXABILITY... RARE VALUE!
OLD Mr. BOSTON Vacuum Distilled DRY GIN
Uniquely distilled in a vacuum . . . for sparkling dryness, exceptional smoothness — and just a whisper of flavor!
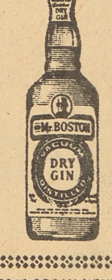
$3.59 Fifth
$2.09 Pint
EXTRA SPECIAL! DRY GIN $1.05 Half Pint
VODKA AND GIN, 80 PROOF DISTILLED FROM 100% GRAIN NEUTRAL SPIRITS. KENTUCKY WHISKEY A BLEND 80 PROOF, 72½% GRAIN NEUTRAL SPIRITS. MR. BOSTON DISTILLER INC., BOSTON, MASS.

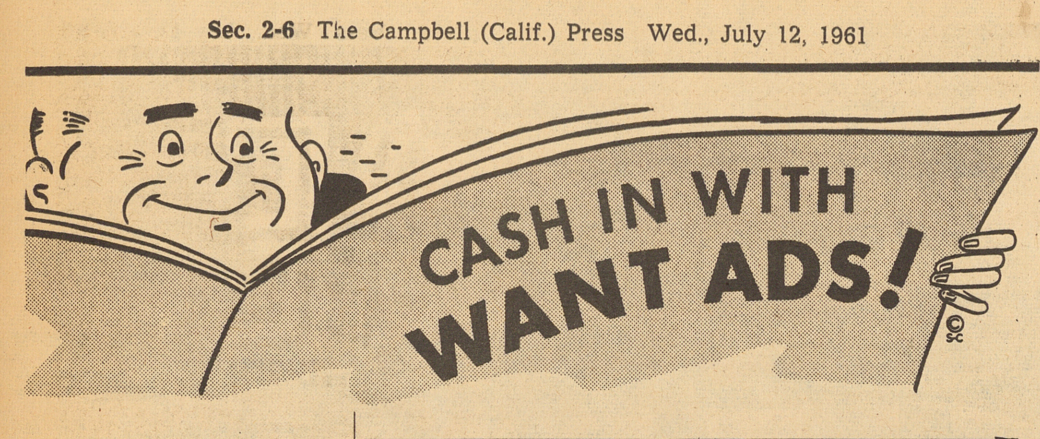

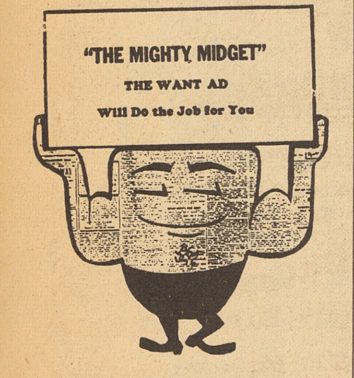

CLASSIFIED RATES
(Effective Jauary 1, 1961)

1 time* $1.50
Extra words — 7c a word
2 times* .... (no change) $2.25
Extra words, 10c a word
3 times* .... (no change) $2.75
Extra words — 13c a word
4 times* .... (no change $3.25
Extra words — 15c a word
* Up to 20 words
26 wks. - no copy change 25c per line. per issue

Deadline for Want Ads MONDAY, 5 p.m.

ARTICLES FOR SALE

NEW PARK-KING siliconized Black top coating. Doubles life of asphalt driveways. Fills cracks and pits. We will apply or do it yourself. Costs pennies to protect your investment.
ABEL S. MORGADO
DR 9-3834

DOG TRAINING
New regular classes starting soon. Tuesday and Thursday evening. Puppy classes Friday evening.
SARATOGA SCHOOL FOR DOGS
Arthur Sylvia—Trainer
UN 7-9223
7-19

OUR OWN FRESH FARM EGGS
KARL W. MEIER
882 Hacienda Ave.
Campbell FR 8-3068
tf

REDWOOD SAWDUST
SACK OR BULK
FR 8-5337

MONEY WIRED
TELEGRAMS SENT
CAMPBELL FLORAL SHOP
Your Western Union Agent
FR 8-2657 tf

VACUUM CLEANER BARGAINS
Well-Known brands. We also repair all makes.
1039 Franklin, Santa Clara
AX 6-9245 AX 6-4812

LUMBER FROM SAWMILL
At cut rate prices
FIR & REDWOOD
4c to 13c bd ft.
EL 4-2901 or EL 4-1884

CHILD'S playhouse 9 ft. x 5½ ft. x 6 feet high. Also metal backyard gym set. Best offer. ES 7-6275. 8-2

KNITTERS
ARE YOU LOOKING FOR YARN? We have a complete supply of domestic and imported yarns. WE ALTER and SHORTEN KNITS. Needlecraft Studio, 364 Village Lane. L. G. EL 4-2515. tf

TRAILER, 45" x 32" x 7 ft., built-in ice box, butane stove and tank, $150. Will take gun in trade. Fishing tackle; good deer rifle. Call after 7 p.m. FR 8-2225. tf

11 ft. x 15 ft. oval Chinese all wool hooked rug and pad. Excellent condition. Also mahogan oval lamp table. Pho. ES 7-3337. 7-19

A CHICO portable room cooler. Excellent condition, $25.00. Call FR 8-6350. 7-19

Umbrella clothes line $5; table $6; vacuums $5; sewing machines $8 and $10; refrigerators $20; rocking chair $4; Household items. James Salvage Co., 28 Railway Ave., FR 8-8314. 7-19

REPOSSESSED
WHITE SEWING MACHINE
Want a responsible party to take over payments of $8 per month. Fully automatic embroidery machine.
A-1 SEWING MACHINE CO.
1230 Lincoln Ave.
in Willow Glen
CY 2-3669

SPINET PIANO. Want responsible party to assume small mo. pyts. Also elec. organ. Write Credit Mgr., Tallman's Pianos-Organs, Inc., Salem, Ore. 8-2

MOVING
Two large Maple chairs with arms, pink upholstery. Good condition, $10. each. Pho. ES 7-8332.

Mahogany dining room table and six chairs; also occasional tables; drum shaped coffee table. All like new, sacrifice. Call ES 7-7766. 7-19

DO YOU HAVE
Auto Insurance Problems—
BEEN CANCELLED • ACCIDENTS
CITATIONS • DMV FILING • 502
TOO OLD • TOO YOUNG • HIGHER LIMITS
Immediate Coverage
BOB RAKER FR 8-6837
18 N. CENTRAL CAMPBELL

1961 COMETS
2 DOOR SEDAN $1998
4 DOOR SEDAN $2053
Priced Below All Compacts
NEW LOW PRICES
MERCURY METEOR $2417
CERRITO
LINCOLN MERCURY COMET
614 N. Santa Cruz Ave., Los Gatos
EL 4-4530 Open Evenings and Sunday

HELP WANTED, MALE

FIRE CAPTAIN: Salary 490-595. Open promotional. Age 25-40 years. Four years of Fire Work, one of which should be on a supervisory level equivalent to completion of fourteenth grade or experience may be substituted for two years of education. Apply City Hall, Campbell, California or call FR 8-8141. Closing date July 14th. 7-19

CARRIERS PRESS WANTED
Call from 3 to 5 p.m.
Ages 11 yrs. through 15 yrs. old. Walking routes. THE CAMPBELL PRESS, 35 Dillon Ave. FR 8-0082.

POLICE PATROLMAN: Salary 444-540. Require completion of the fourteenth grade or qualifying experience may be substituted for two years education. Age 21-35 years. Residence required within the city limits 12 months after accepting the position. Apply City Hall, Campbell, Calif., or call FR 8-8141. Closing date, July 24th. 7-19

HELP WANTED, M - F

Be a Grocery Checker
We train you. Pay later
MARKET TRAINING INSTITUTE
982 The Alameda. CY 2-9113 tf

EMPLOYMENT AGENCIES

WESTERN girl inc.
No fee Agency
Temporary
12 So. First St. CY 3-8651

REAL ESTATE FOR SALE

3 bedr. custom home
Large lot—Landscaped
Close in Campbell
Owner selling for $17,500
FR 3-0632

GI NO DOWN
4 BEDR 2 BATH
Total payments $112.88 mo. $800 down FHA. Large country lot, ½ blk from school. Hdw floors, family room.
WALTON REALTY
DR 9-3931 if no ans. DR 9-3854

CHILDREN IN ST. LUCY'S?
½ block from St. Lucy's, 1 block from elementary, 4 blocks from junior high and high school, 3 bedroom, 2 bath, custom built. Separate den. Rug, drapes, refrig., stove and dishwasher included. Covered patio and barbecue. Large lot fully landscaped and sprinklered.
BY OWNER FR 8-4816
tf

4 BEDROOMS
2 baths, fireplace in living room and in large family kitchen; all electric. Fenced rear lawn; variety fruit. Only $1500 down; $125 per month. Full price, $18.500. Shown by appointment.
WINCHESTER REALTY
FR 8-3433

Business Or Shop
Off street parking plus 2 bedr home. Light Industrial. Suitable for most anything. Prefer to lease at $150 month. Price $21,950.
VOLLENWEIDER REALTY
Day or Night ES7-7231

NEW
6 room, 2 bath home on Lawndale Ave. Near Lee Bros. Mkt., close to Rosemary School. Priced $22,950.
J. M. DAHL REALTY
286 E. Campbell Ave.,
FR 8-3322

4 BDR.-2½ BATHS
Family room, shake roof. Assume high GI loan. Payments $128 per mo. Cupertino school district.
NELSON REALTY
AL 2-2060 nites AL 2-7236

HOMES, FURN. FOR RENT

2 room partly furnished cottage. All utilities paid. 510 S. San Tomas Rd., Pho. CL 8-5318.

Extra Large Kitchens and Dining Areas
Cedar Shingle Roofs Fireplaces
ALL 2 BATHS 3 and 4 BEDROOMS
FORCED AIR HEATING HARDWOOD FLOORS
OVER 8000 SQ. FT. LEVEL LOTS IN EXCELLENT NEIGHBORHOOD
IMMEDIATE OCCUPANCY
DOWN PAYMENT $195.00 TO ANYONE
NO CLOSING COST
LOW MONTHLY PAYMENTS
EASY TO QUALIFY
Hacienda Village
Directions. Take Camden Ave. to Winchester, south to Hacienda,
Turn right (approx. 8 blks.) To Models
Telephone FR 8-5853

For rent $59.50. Attractive, furnished 3 room attached cottage. Private, shady yard & patio. Nice west side area close to shopping. Employed middled-aged woman only. DR 9-3932 or DR 9-3854. 7-19

ROOMS FOR RENT

FURNISHED ROOMS, parking, TV. Rates start at $11.50 per week. Community kitchen. REX HOTEL, 31 E. Main, Los Gatos, EL 3-9726. tf

APTS., FURNISHED For Rent

APARTMENT TO SHARE
Quiet, serious working girl wants to share $85 apt. for summer. Keep in Sept. if desire. Non-smoker pref. 49 E. Latimer, Campbell, Apt 14. tf

CAMPBELL'S FINEST
DELUXE 1 bedroom furnished apartment. Custom drapes, elec., ventilator, range, disposal, 9 ft. refrigerator, TV outlet. Just steps to complete shopping center. Water, garbage paid.
SUNDIAL GARDEN APARTMENTS
350 Dunster Dr.
1 blk off Winchester at
Latimer Manager Apt 6
FR 8-0881 CY 4-6841

1 bedroom furnished apartment. W/w carpet, carport, garbage and water paid. $85 Adults. 49 E. Latimer Ave., Campbell. tf

NEAR CAMPBELL
Furnished small two room apartment. Newly decorated. Working man, $50. Call ES 7-2964. tf

APTS., UNFURN. FOR RENT

RETIRED-SEMI RETIRED
New 4 plex, 1 bedr apt. Stove, refrigerator, drapes, patio, garbage, water. Block to shopping. 389 Kuehnis Dr. AN 9-9660. 7-26

1 and 2 bedr unfurnished apartments, electric kitchen, drapes, rugs, storage, carport. Water and garbage paid. 532 N. Central Ave., or call CY 2-4653. tf

3 ROOM APT. $75 WATER and garbage incl., drapes, TV Antenna. Adults. 375 Kuehnis Dr. or call PRospect 9-3266. tf

WORK WANTED

HOUSEWORK WANTED in area of Moreland School District. Call CH 3-2342 after 5 p.m. 7-26

WANTED
Ironing in my home. Moreland area. Pho AX 6-8487. 8-2

DRESSMAKING
and alterations
Mrs. Freda C. Samsom
483 Manchester Ave.,
Campbell
ES 7-6094 tf

IRONING $1.00 PER HOUR In my home. 688 Kenneth Campbell. FR 8-9112. tf

HANDY HIGH SCHOOL BOY wants work. Full or part time odd jobs. Campbell area. Pho. FR 8-5936. tf

Boy, 16 yrs old would like any type of work. ES 7-4751. tf

GARDENING WANTED
Private Homes and Apartment Houses. Weekly monthly rates, vacations. Pho. CH 8-5856 after 6 p.m. tf

Baby-sitting, house-work expertly done, phone FR 8-5714.

YARD WORK WANTED by high school student. Pho. FR 8-6184 or FR 8-9077. 7-12

YARD WORK WANTED $1.25 an hour. Also light hauling. Call FR 8-4854 after 6 o'clock. tf

Lawn Maintenance
NEW LAWNS PUT IN; OLD lawns maintained and improved. Free estimates. FR 8-8428. 6-14

Two reliable hi school boys would like yard work and odd jobs. Please call FR 8-8579 Ask for Grant, Jr. or Dwight. tf

BUSINESS SERVICES

NOTARY SERVICE
open Evenings
RICHARD J. SMITH
REALTOR
2247 Camden Ave. ES 7-1335

PERSONAL TELEPHONE ANSWERING SERVICE, gives prompt and courteous attention to your telephone calls. New in Campbell, Cambrian area. Reasonable rates. ES 7-6554. tf

BOOKKEEPING SERVICE
"Let George Do It"
Call George Miller FR 8-4186 tf

CONCRETE WORK
FOUNDATION AND PATIO
Free estimates. L. C. Williams. AL 2-0550 tf

REPAIRS - REMODELS
NEW CONSTRUCTION ETC. No job too small or too big. Satisfaction guaranteed. General contractor license. Pho. ES 7-2476 for free estimate.

ROTOTILLING
Good Work Free Estimates
BILL'S ROTOTILLING
DR 9-3369 tf

EXPERT CONCRETE WORK at lowest prices, patios walks, drives, etc. Free estimates. Bank terms. No down. Tom Davis, CY 7-7937. tf

ROY HOLT
LICENSED SEPTIC TANK CONTRACTOR, 440 N. Central. Call FR 8-3298 tf

SAFEWAY WALL WASHING SERVICE
LET US WASH YOUR WALLS and woodwork with this newly invented machine. Free estimates. Pho. EL 6-1011 after 5.

FOR RENT
STORK CENTERPIECES
for baby showers
(Corsage included free)
CAMPBELL FLORAL SHOP
76 E. Campbell Ave.
FR 8-2657

DAN'S
EXCAVATING — GRADING
Rototilling - Discing
Lots, Yards Cleaned, etc.
Creek Run Slag,
Loam Gravel
ANdrew 9-3122

HANDLEY'S
Lawn Mower Shop
POWER and HAND MOWERS SHARPENED
No Delivery No motor work
56 N. 3rd FR 8-3218

PAINTING & PAPERHANGING by experienced man. Licensed contractor. Free estimates. Large or small jobs. C. O. McCarty, 410 Budd Ave. FR 8-2878 tf

SAWDUST
(REDWOOD) Sold by sack or truck load in bulk. Also fireplace slab wood. SHARON LUMBER CO. CY 7-1364, eves., ES 7-6750. tf

GARDENING
NO JOB TOO BIG OR TOO SMALL, Pruning, trimming, landscaping, hauling lawn planting, caretaking, 1061 Harriet Ave., FR 8-6427.

VEGAS WASH
LAUNDROMAT. WE HAVE Washer for 9 x 12 rugs, Blankets, etc.
253 E. Campbell Ave.
(Across from Post Office) tf

CEMENT
NO JOB too small or too large. Licensed. Free Estimates.
JOHN C. DITRI
922 Harriet Ave., Campbell
Call eves. DR 9-3472 tf

ROTOTILLING
TRASH HAULING, CHAIN SAWING, Free estimates. Manure for sale. Old stoves and iron picked up free. EL 6-4029 after 3 p.m. tf

BASEMENTS
CLEANED, JUNK, TRASHED HAULING. Will pick up junk and appliances. FREE Pho. FR 8-8314. tf

MIMOGRAPHING
ALL TYPES OF TYPING — stencil work and secretarial service. Fast and accurate.
PRICES REASONABLE
10 years experience DR 9-4980. tf

HOME OWNERS SERVICES
NEW LAWNS, PATIO FENCING, repairing, painting, trash hauling tree and shrubbery pruning, chain sawing and removing, rototilling. Roy Moore, FR 8-5420. tf

LIGHT CARPENTERY, REPAIRS, Painting, Yard Work. Call FR 8-3701.

AQUA
Pool Services
Maintenance - Heaters
Pumps - Filters - Chemicals
Estimates Deliveries
Pho. FR 8-9303 anytime tf

ALTERATION, REPAIRS
MEN'S WOMEN'S & CHILDREN'S clothes, specializing trousers cuffs and alterations. New zippers and repairs to zippers, pockets. FR 8-2713 tf

GARDENING
CLEANUP, HAULING MOVING, Rototilling, tree removal, yard maintenance, odd jobs of all kinds, truck service. Hour or by job. Pho. ES 7-6792.

MAJOR APLIANCES
REBUILT AND REPAIRED
Prompt Efficient Service
Guaranteed
HOME OWNERS APPLIANCE
UN 7-9858

CHILD CARE, Day Nurseries

PLAYMATE NURSERY
BY HOUR, DAY OR WEEK
Large playroom and playyard. Hot lunches, Supervised at all times. FR 8-7984 tf

BABY SITTING WANTED
MIDDLE AGE.
EXPERIENCED
FR 8-2713

TUTORING

FOR PRIVATE TUTORING Grades 1 to 6, Individual instruction through summer vacation. Accredited teacher. Pho. FR 8-2406. tf

INSTRUCTION

SPECIAL SUMMER SESSIONS
REGISTER NOW
TAP — BALLET
ACRO — HAWAIIAN
MODERN JAZZ
Beginners or Advanced
ROSE ADRIAN DANCE STUDIO
2693 Hocking Way
Cambrian Park
ES 7-0116

GUITAR LESSONS
In Campbell
Flamenco, classic, and Electric Instruments rented.
CY 7-2292 7-21

SULLIVAN BEAUTY COLLEGE
Positions waiting. Learn the beauty profession at
115 W. San Fernando
CY 5-9516

LEGAL NOTICE

RESOLUTION NO. 1180
BEING A RESOLUTION AND NOTICE OF INTENTION TO ANNEX CERTAIN UNINHABITED TERRITORY CONTIGUOUS TO CITY OF CAMPBELL DESIGNATED AS LEIGH 1961-12 ANNEXATION TO CITY OF CAMPBELL, AND FIXING TIME AND PLACE OF HEARING PURSUANT TO PROVISIONS OF ANNEXATION OF UNINHABITED TERRITORY ACT OF 1939, AS AMENDED.

WHEREAS, the City Council of City of Campbell has received a written petition from the owners of not less than one-fourth (¼) of the area and of the assessed value of certain contiguous uninhabited territory, according to the last preceding equalized assessment roll of the County of Santa Clara, State of California, in which such territory is situated; and,

WHEREAS, said petition requests the annexation of said uninhabited territory as defined in the Government Code of California, to the City of Campbell, a municipal corporation; and,

WHEREAS, the proposal for the annexation of said uninhabited territory to the City of Campbell has been submitted to the Boundary Commission of the County of Santa Clara, State of California, and that the boundaries thereof have been approved and certified as to their correctness by said Boundary Commission; and,

WHEREAS, the City Council finds and determines that it is for the best interest and general welfare of the people of the City of Campbell that said property referred to and hereinafter particularly described, be annexed to the City of Campbell;

WHEREAS, the City Council desires to designate said annexation as Leigh 1961-12 Annexation to the City of Campbell as the approximate name by which said annexation shall hereafter be referred; and,

WHEREAS, the City Council desires to annex the said territory to the City of Campbell, California; and,

WHEREAS, there has been compliance with all other statutory requirements provided by the "Annexation of Uninhabited Territory Act of 1939," as amended,

NOW, THEREFORE, BE IT RESOLVED by the City Council of the City of Campbell that it is its intention to annex to said City pursuant to the provisions of the Annexation of Uninhabited Territory Act of 1939, as amended, the territory commonly known and designated as Leigh 1961-12 Annexation to the City of Campbell, the description of which is set forth in Exhibit "A" entitled "Description for Leigh 1961-12 Annexation to the City of Campbell," which is attached hereto and made a part hereof.

BE IT FURTHER RESOLVED, AND NOTICE IS HEREBY GIVEN, that Monday the 24th day of July, 1961 at 8:00 P.M. of said day at the Council Chambers of City of Campbell, in the City Hall, 75 North Central Avenue in City of Campbell, are hereby fixed as the time and place for the hearing of written protests and objections to the said proposed annexation, which said protests shall state the names of all of the owners of the property affected, and the description and area of the property in general terms: and

BE IT FURTHER RESOLVED that a copy of the Resolution and Notice be published once a week for two successive weeks in The Campbell Press, a newspaper of general circulation, published in said City, and once a week for two successive weeks, in the Los Gatos Times-Saratoga Observer, a newspaper of general circulation, published in the County of Santa Clara, California, and that the City Clerk forthwith mail a written notice of the proposed annexation to each person to whom land within the territory proposed to be annexed is assessed in the last equalized county assessment roll or as known to said Clerk and to any person who has filed his name and address of the lands in which he has any interest, either legal or equitable with said Clerk.

PASSED AND ADOPTED this 26th day of June, 1961, by the following vote:
AYES: Councilmen: Chappell, Lico, Mayne, Rogers, Weitzel.
NOES: Councilmen: None.
ABSENT: Councilmen: None.
APPROVED:
H. A. Weitzel
Mayor
ATTEST:
Dorothy Trevethan,
City Clerk
By V. M. Sheehy
Deputy Clerk

DESCRIPTION OF LAND PROPOSED TO BE ANNEXED TO THE CITY OF CAMPBELL
LEIGH 1961-12
EXHIBIT "A"

BEGINNING at the point of intersection of an easterly city limits line of the City of Campbell as established by City of Campbell Incorporation March 28, 1952, with a northerly line of the lands deeded to City Title Insurance Company, recorded in Book 5019, Page 717, Official Records, Santa Clara County, State of California;

THENCE, southerly along the westerly line of said parcel to the southwest corner of said parcel of City Title Insurance Company;

THENCE, easterly along the southerly line of said parcel to the southwest corner of the lands deeded to Harry and Dorothy Anderson, recorded in Book 1997, Page 503, Official Records, County of Santa Clara, State of California;

THENCE, northerly along the westerly line of said lands of Anderson to the northwest corner thereof;

THENCE, easterly along the northerly line of said lands of Anderson to the northeast corner;

THENCE, northerly along the easterly line of said lands of City Title Insurance Company to the northeast corner thereof;

THENCE, westerly along the northerly line of said lands of City Title Insurance Company to the point of beginning.
Pub. July 5 and 12, 1961

LOST

REWARD for lost transistor radio evening July 4 vicinity Winchester & Almarida Drive. Black leather case TR70. Jack Fischer, pho. anytime. FR 8-4902. 7-19

PETS

PUPPIES, KITTENS
Monkeys, Tropical Fish, Aquariums, Turtles, Baby Keets, Finches.
ANDY'S PET SHOP
7280 The Alameda CY 7-0254

LEGAL NOTICE

RESOLUTION NO. 1179
BEING A RESOLUTION AND NOTICE OF INTENTION TO ANNEX CERTAIN UNINHABITED TERRITORY CONTIGUOUS TO CITY OF CAMPBELL DESIGNATED AS CHERRY-LANE 1961-11 ANNEXATION TO CITY OF CAMPBELL, AND FIXING TIME AND PLACE OF HEARING PURSUANT TO PROVISIONS OF ANNEXATION OF UNINHABITED TERRITORY ACT OF 1939, AS AMENDED.

WHEREAS, the City Council of City of Campbell has received a written petition from the owners of not less than one-fourth (¼) of the area and of the assessed value of certain contiguous uninhabited territory, according to the last preceding equalized assessment roll of the County of Santa Clara, State of California, in which such territory is situated; and,

WHEREAS, said petition requests the annexation of said uninhabited territory as defined in the Government Code of California, to the City of Campbell, a municipal corporation; and,

WHEREAS, the proposal for the annexation of said uninhabited territory to the City of Campbell has been submitted to the Boundary Commission of the County of Santa Clara, State of California, and that the boundaries thereof have been approved and certified as to their correctness by said Boundary Commission; and,

WHEREAS, the City Council finds and determines that it is for the best interest and general welfare of the people of the City of Campbell that said property referred to and hereinafter particularly described, be annexed to the City of Campbell;

WHEREAS, the City Council desires to designate said annexation as Cherrylane 1961-11 Annexation to the City of Campbell as the approximate name by which said annexation shall hereafter be referred; and,

WHEREAS, the City Council desires to annex the said territory to the City of Campbell, California; and,

WHEREAS, there has been compliance with all other statutory requirements provided by the "Annexation of Uninhabited Territory Act of 1939", as amended,

NOW, THEREFORE, BE IT RESOLVED by the City Council of the City of Campbell that it is its intention to annex to said City pursuant to the provisions of the Annexation of Uninhabited Territory Act of 1939, as amended, the territory commonly known and designated as Cherrylane 1961-11 Annexation to the City of Campbell, the description of which is set forth in Exhibit "A" entitled "Description for Annexation to the City of Campbell," which is attached hereto and made a part hereof.

BE IT FURTHER RESOLVED, AND NOTICE IS HEREBY GIVEN, that Monday the 14th day of August, 1961 at 8:00 P.M. of said day at the Council Chambers of City of Campbell, in the City Hall, 75 North Central Avenue in City of Campbell, are hereby fixed as the time and place for the hearing of written protests and objections to the said proposed annexation, which said protests shall state the names of all of the owners of the property affected, and the description and area of the property in general terms; and

BE IT FURTHER RESOLVED that a copy of the Resolution and Notice be published once a week for two successive weeks in The Campbell Press, a newspaper of general circulation, published in said City, and once a week for two successive weeks, in the Los Gatos Times-Saratoga Observer, a newspaper of general circulation, published in the County of Santa Clara, California, and that the City Clerk forthwith mail a written notice of the proposed annexation to each person to whom land within the territory proposed to be annexed is assessed in the last equalized county assessment roll or as known to said Clerk and to any person who has filed his name and address of the lands in which he has any interest, either legal or equitable with said Clerk.

PASSED AND ADOPTED this 26th day of June, 1961, by the following vote:
AYES: Councilmen: Chappell, Lico, Mayne, Rogers, Weitzel.
NOES: Councilmen: None.
ABSENT: Councilmen: None.
APPROVED:
H. A. Weitzel
Mayor
ATTEST:
Dorothy Trevethan,
City Clerk
By V. M. Sheehy
Deputy Clerk

DESCRIPTION OF LAND PROPOSED TO BE ANNEXED TO THE CITY OF CAMPBELL
CHERRY LANE 1961-11
EXHIBIT "A"

Beginning at the point of intersection of the center line of Rincon Avenue, 40 feet wide, with a westerly city limit line of the City of Campbell as established by Campbell Annexation 1954-4;

THENCE, westerly along the center line of Rincon Avenue to the southerly prolongation of the westerly line of lands deeded to City Title Insurance Co., recorded in Book 4712, Page 696, (Official Records, County of Santa Clara, State of California);

THENCE, northerly along said southerly prolongation of the westerly line of City Title Insurance Co., the westerly line and the northerly prolongation to the point of intersection with the westerly prolongation of the center line of proposed Bucknall Avenue, 60 feet wide;

THENCE, easterly along said westerly prolongation of the center line of Bucknall Avenue to the westerly city limits line of the City of Campbell as established by City of Campbell Incorporation March 28, 1952;

THENCE, southerly along the said city limit line to the southwest corner thereof;

THENCE, easterly along the southerly said city limit line to the easterly line of said lands of City Title Insurance Co.;

THENCE, southerly along the easterly line of said land of City Title Insurance Co.; the easterly line of the lands deeded to Henry M. and Masako Tomisaka, recorded in Book 5165, Page 668, (Official Records, County of Santa Clara, State of California), and the southerly prolongation of said easterly line of Tomisaka to the point of Beginning.
Pub. July 5 and 12, 1961

LEGAL NOTICE

NOTICE OF SALE OF REAL PROPERTY AT PRIVATE SALE
NO. NE. P-279

In the Superior Court of the State of California in and for the County of Los Angeles.

In the matter of the estate of ALFRED L. GLADDING, Deceased.

Notice is hereby given that the undersigned Administratrix of the Estate of Alfred L. Gladding, deceased, will sell at private sale, to the highest bidder, upon the terms and conditions hereinafter mentioned and subject to confirmation by the said Superior Court, on or after the 14th day of July, 1961, at the office of Draper, Kramer & Walters, Attorneys for Administratrix, 148 West Lime Avenue, City of Monrovia, County of Los Angeles, State of California, all the right, title and interest of said deceased at the time of death and all the right, title and interest that the estate of said deceased has acquired by operation of law or otherwise, other than or in addition to that of said deceased at the time of death, in and to all that certain real property particularly described as follows, to-wit:

53 and 53-B, North First Street, Campbell, California. Beginning at a point on a Westerly line of First Street, distant thereon Two Hundred Thirty Nine (239) feet Northerly from the point of intersection of said Westerly line on First Street with the Northerly line of Campbell Avenue and running thence Northerly along said Westerly line of First Street Forty-four (44) feet; thence at right angles Westerly One Hundred Forty-nine (149) and one-half feet; thence at right angles Southerly Forty-four (44) feet; and thence at right angles Easterly One Hundred Forty-nine and one-half (149½) feet to the point of beginning, and being a portion of the Southwest ¼ of Section 26, T. 7 S. R. IW M.D.B. & M Together with a right of way over a strip of land four feet wide adjoining the above described property on the North, as reserved in Deed executed by E. E. Weeks, et ux, to C. F. Rubell and recorded on December 26, 1922 in Liber 561 of Deeds, 576, Santa Clara County Records.

Terms of Sale: Cash in lawful money of the United States on confirmation of sale, or part cash and balance evidenced by note secured by mortgage or Trust Deed on the property so sold. Ten per cent of amount bid to be deposited with bid.

Bids or offers to be in writing and will be received at the aforesaid office at any time after the first publication hereof and before date of sale.

Dated June 23, 1961.

PEARL SANDLE
Administratrix of the estate of Alfred L. Gladding, deceased.

Draper, Kramer & Walters
148 West Lime Avenue
Monrovia, California
EL 9-2566
Attorneys for Administratrix
Pub. June 28, July 5 and 12, 1961

LEGAL NOTICE

In accordance with provisions of section 3071 and 3072 of the Civil Code of the State of California, the following vehicle will be sold at 10:00 A.M. on the 26th day of July, 1961 at the Bob's Flying A Service, 2708 Union Ave., San Jose, California. Plymouth 6 Sta. Wag., ID. NO. 25578380, ENG. NO. P24340981, LIC. NO. Washington JJE 686.
T. J. CASEY, Agent
Pub. July 12, 1961

HOME ... GARDEN PAGE

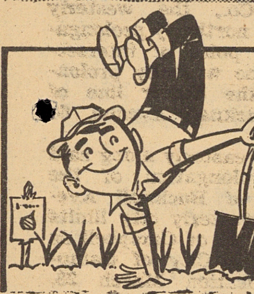

By the California Association of Nurserymen

GARDEN ROUND-UP

GARDENER'S CHECKLIST
By the California Association of Nurserymen

Watering is your primary job during July. Lack of moisture will become obvious and perhaps too late. Mulching will conserve moisture.

2. You can stop pinching Chrysanthemums after this week. Food and water is all they need between now and bloom.

3. Set out bedding plants, so for quick color now, others for bloom in fall.

4. Plant berried shrubs now and enjoy their fall display.

5. Feed Roses again this month and water them liberally. Head back lanky growth to keep the bushes attractively shaped.

SUMMER SHOWPIECES CRAPE MYRTLES

ive through a valley town on summer's hottest day and look for the freshest thing in sight. You'll probably find that it's one of the many fine Crape Myrtles. Truly, these shrubs have a spring-fresh look about them.

You won't see Crape Myrtles in most coastal climates, for they resent moist oc air. In the interior areas, they're tops for hot weather color.

The flowering season of these heat-happy showpieces is from July through September, which just about covers the subject of summer. Then, as summer fades into fall and the nights cool off, the Crape Myrtles give you a bonus of color from the foliage before it drops.

In form, they are large fan-shaped shrubs, often with multiple trunks, but the gardener who wishes can train them up to become small trees. In so doing, he will open up the interior to create a rangier specimen and show off the attractive red color of the branches themselves.

Members of the California Association of Nurserymen offer several different Crape Myrtles in a good range of colors. They are distinguished by the crinkled texture of their showy blooms; and when you've seen one, you will be able to identify the others.

Most often seen are the Pin Crape Myrtle and the Red Crape Myrtle. The Watermelon Red Improved, however, is an exceptionally good shrub with flowers of a shade that is at once rich and subtle. You will also find White Crape Myrtle and Queen's Crape Myrtle, the latter a lovely shrub with lavender blooms.

T e care in planting to avoid shady spots and don't seek a site that will hide the winter bareness. There is a certain grace in the naked branch structure of Crape Myrtles in winter that you will find appealing.

Botanically, the Crape myrtles are Lagerstroemia.

ONTH FOR GARDENERS

The month of July is a ood one for the gardener. xcept for a minimum of aintenance, he should be ble to take his garden or ave it alone. There is no anting that needs to be ne and plenty of loafing at should be!

At the same time, July is m th in which you'll find enty to do if you've a mind do it. You could utilize ur vacation in the garden redesigning borders and ths, installing a pool, planting for the colorful fall seaon that lies just ahead. Suit urself.

The gardener who plans to end his vacation away from m however, should take few precautions to protect garden while he's gone. lch heavily with wet peat oss around Camellias, aleas and Fuchsias. Do ewise with steer manure around Roses. Then move potted plants to a shaded spot where they won't dry out and where they will be easily reached by a hose.

The California Association of Nurserymen suggests drawing up a detailed watering schedule for your "garden sitter" so that nothing is left to chance. Include which areas should be watered, when, and for how long.

If you are looking for a garden brightener, there are plenty in July: Tuberous Begonias can be bought in blooms; likewise Cushion Chrysanthemums, which will give you color until the fall Chrysanthemum show starts. You will find yellow Marguerites and blue Aster frikartii—a colorful pair in any sunny spot—as well as container—grown Roses and Hydrangeas, both in bloom.

If the barbecue is a focal point in your summer garden, make it more appetizing by lining it with pots of herbs. C.A.N. nurserymen offer many culinary favorites in ready-to-use sizes.

And if you want a project, consider a pool with running water. A C.A.N. nurseryman can obtain a small circulating pump for you, and furnish plants ideally suited for a pool site. Start it now and enjoy its refreshing nearness through the rest of summer.

DWARF CITRUS

Time was when citrus trees were standard equipment in California gardens. But time was, too, when gardens were much larger. The minimum space of today's typical city garden precludes the use of orchard size citrus, and more's the pity.

We have wonderful substitutes, however, in the many dwarf citrus varieties to be found in nurseries. And any gardener who calls himself a true Californian should carry on tradition by planting one or several of them.

It would be hard to find more decorative shrubs for the garden, even among shrubs that were specifically bred for decoration. And it is almost impossible to find trees that produce more food per square foot of foliage. The amount of fruit seems all out of proportion to the size of a dwarf citrus tree.

Despite its tradition as a citrus capital, California's climate will not ripen all citrus varieties in every corner of the state. Check with your nearest California Association of Nurserymen member as to which varieties will do well in your particular situation. By planting dwarf stock, the gardener can extend the citrus belt into marginal areas. A dwarf Orange, when planted against a sheltered and sun-baked wall, will often soak up enough heat to ripen even in north coastal gardens.

If you only want decoration, know that the fruit will color up beautifully even if it doesn't ripen enough to eat. This is our excuse for planting Grapefruit outside the familiar Grapefruit areas in the extreme south of our state. A more appealing sight than dwarf Grapefruit is hard to find. The fruit seems enormous in relation to the size of the plant.

As tubbed specimens on a deck, dwarf Oranges and Mandarins are highly ornamental, as is the orange-color Rangpur Lime. If you want the true lime flavor, plant a Bearss Lime. The green fruit is unusual to look at, and production is phenomenally high.

Citrus—even these dwarfs—may need winter protection in areas subject to hard frost. But being dwarfs, they are easy to protect. You'll find them highly rewarding.

NOW OPEN
B.E. Leard Supply
Colored Rock Lace Rock
Loam Concrete Mix
Cement Gravel
Sawdust
WE DELIVER
1221 S. Hiway 9 AL 2-2150
BETWEEN
Bollinger & Prospect Rd.
OPEN SAT. & SUN.

JACOBSEN AND TORO
Power Mower
SALES AND SERVICE
G & P RENTALS
"Power Tool Needs for Homegardeners"
14814 San Jose-Los Gatos Road
(at National Avenue) LOS GATOS
OPEN 7 DAYS A WEEK — 7:30 a.m. to 5:30 p.m.
Telephone ELgato 6-1978

★ BLUE BERRIES
★ HUCKELBERRIES
★ DWARF FRUIT TREES
MANY WITH FRUIT
25 VARIETIES HERBS
Carman's Nursery
2840 S. San Jose-Los Gatos Rd.
EST-3360

WAITING FOR YOUR CALL . . . OUR EQUIPMENT IS RADIO DISPACHED. THIS IS ANOTHER OF THE MANY SERVICES WE OFFER THE RESIDENTS OF THE WEST VALLEY AREA. WE KNOW THAT KEEPING UP WITH THE LARGEST DEVICES IN CONSTRUCTION GUARANTEES YOU THE FINEST PRODUCT.

YOU CAN BE SURE, WHEN YOU SEE ONE OF OUR TRUCKS ON A DELIVERY, IT'S LOADED WITH THE FINEST MATERIAL MONEY CAN BUY.

LET US HELP YOU WITH YOUR NEXT CONSTRUCTION OR REMODELING JOB . . . NO MATTER THE SIZE OF THE JOB . . . WE HAVE THE MATERIAL.

WESTERN GRAVEL CO.
PHONE FR 8-3456

SEWING MACHINES
Los Gatos
Office Equipment
111 N. Santa Cruz Ave.
Los Gatos EL 4-2178
Sales - Service - Rentals
Complete Line of OFFICE SUPPLIES

Germans

Believed

Tea, coffee and cocoa were unhealthy because Frederick William III said they caused an "ungodly stink" to issue rom the mouths of those who drank them

Campbell People...

Know

What was then known as an "ungodly stink" is commonly called Halitosis and often results from an unclean mouth. There are a number of excellent mouth washes which will relieve such a condition.

Aero Pharmacy
75 S. Winchester Rd.
FRanklin 8-2462

The breaking apart of the so-called Spanish dollar of Colonial times into eight parts or "bits," in order to make change, is the reason why a quarter is called "two bits" in some areas.

LEGAL NOTICE

NOTICE OF TRUSTEE'S SALE NO. 17896

NOTICE is hereby given that on Tuesday, the 25 day of July, 1961, at the hour of 10:00 o'clock A.M. at Court House, 450 Bryant St. in the City of Palo Alto County of Santa Clara, California, FIDELITY ASSURANCE INC., a corporation, as Trustee, will sell at public auction to the highest bidder, for cash, in lawful money of the United States, all payable at the time of sale, the following described real property, situated in the County of Santa Clara, State of California, and described as follows:

ALL OF LOT 27, as shown upon that certain Map entitled, "Tract No. 1828 Dry Creek Ranch", which Map was filed for record in the office of the Recorder of the County of Santa Clara State of California, on March 26, 1957 in Book 76 of Maps, page 44.

EXCEPTING THEREFROM the underground water as granted in the Deed from City Title Insurance Company, a corporation, to San Jose Water Works, a corporation, dated April 18, 1957 and recorded April 19, 1957 in Book 3779 of Official Records, page 577.

Said sale will be made, without covenant or warranty regarding title, possession or encumbrances, to satisfy the obligations secured by and pursuant to the power of sale conferred in a certain deed of trust executed by Claude Thomas Finley, Jr. and Nora Finley, his wife, as Trustors, to Fidelity Assurance Inc., a corporation, as Trustee, for the benefit and security of Fred W. Landman and Gertrude E. Landman, dated November 16, 1959, and recorded November 19, 1959, in Book 4612, Page 714, Official Records of the County of Santa Clara, State of California.

Default was recorded March 8, 1961.

Dated: June 22, 1961.
FIDELITY ASSURANCE INC.
Trustee
Norman H. Lamprecht
Treasurer
Pub. June 28, July 5 and 12, 1961

LEGAL NOTICE

NOTICE TO BIDDERS

The Board of Trustees of the Campbell Union School District will receive sealed bids up to and including 1:30 P.M. on July 17, 1961 at the Administration Building, 155 North Third Street, Campbell, California for:

Equipment for Marshall Lane School

Plans and specifications may be obtained at the Administration Building. Bids will be opened at or about 1:30 P.M. July 17, 1961 at the Administration Building, 155 North Third Street, Campbell, California.

The Board of Trustees reserves the right to reject any and all bids and to waive any informality in any bid received.

Board of Trustees
CAMPBELL UNION SCHOOL DISTRICT
By Wm. C. Henley,
Secretary of the Board
Pub. July 5 and 12, 1961

LEGAL NOTICE

PLANNING COMMISSION CITY OF CAMPBELL, CALIFORNIA NOTICE OF HEARING

NOTICE IS HEREBY GIVEN that the City of Campbell Planning Commission has set the hour of 8:00 P.M. on Tuesday, the 8th day of August, 1961, in the Council Chambers of the City Hall, 75 North Central Avenue, Campbell, California, as the time and place for public hearing on an amendment to the boundaries of Sectional District No. 5 so as to include therein all that territory annexed to the City of Campbell under proceedings known as Monroe 1961-1-B, and to place said properties into an R-1, an R-D and an R-3-S Zone.

PROPERTY DESCRIPTION on file in the Office of the Urban Development Director, 75 North Central Avenue, Campbell, California.

INTERESTED PERSONS may appear and be heard at said hearing.

CITY OF CAMPBELL
PLANNING COMMISSION
EVELYN ADAMSON,
SECRETARY
Pub. July 12, 1961

LEGAL NOTICE

CAMPBELL UNION HIGH SCHOOL DISTRICT CAMPBELL, CALIFORNIA NOTICE TO BIDDERS

NOTICE IS HEREBY GIVEN that the Board of Trustees of the Campbell Union High School District of Santa Clara County, California, hereby invites and will receive sealed proposals for

Blackford Labobratory Equipment - Bid 46B
Blackford Business Machines & Furniture - Bid 47B
Blackford Appliances — Bid 48B

for Blackford High School, Blackford and Boynton Avenues, San Jose, California, according to plans and specifications on file at the office of the Campbbell Union High School District, 1224 Del Mar Avenue, San Jose, California.

Written bids must be submitted not later than 2 P.M., July 21, 1961, at 1224 Del Mar Avenue, San Jose, California.

Bids submitted by mail should be submitted to the Board of Trustees, Campbell Union High School District, 151 N. Winchester Road, Campbell, California.

Bids must be prepared in full accordance with the instructions to bidders, and the plans and specifications, conditions as to lists of subcontractors, wage scales, and other provisions as fully set forth in the above plans and specifications.

The Board reserves the right to reject any and all bids.

The Board also reserves the right to waive any informality in any bid received, at its discretion.

BY ORDER OF the Board of Trustees of the Campbell Union High School District.
Wm. L. Murphy,
Clerk of the Board
Pub. July 12 and 19, 1961

LEGAL NOTICE

In accordance with provisions of section 3071 and 3072 of the Civil Code of the State of California, the following vehicle will be sold at 10:00 A.M. on the 26th day of July, 1961 at the R & H Richfield Service, 27 W. Main St., Los Gatos, California. FORD 6 2drcl - ID NO. A4RG101347 - LIC. NO. EMD 783.

T. J. CASEY, Agent
Pub. July 12, 1961

LEGAL NOTICE

NOTICE OF TRUSTEE'S SALE
Escrow No. 59015
F. No. 1109
File No. 4586

On Friday, the 4th day of August, 1961, at the hour of 1:30 o'clock P.M., on the front steps of the County Courthouse of the County of Santa Clara, in the City of San Jose, State of California, SURETY TITLE & GUARANTY COMPANY, a California Corporation, as Trustee, will sell without warranty at public auction to the highest bidder for cash, in lawful money of the United States, all payable at the time of sale, the following described real property:

(For description of property see Exhibit "A" which said exhibit is by this reference incorporated as if herein fully set forth);

Said sale will be made, without convenant or warranty title, possession or encumbrances, to satisfy the obligations secured by and pursuant to the power of sale conferred in a certain Deed of Trust executed by: Lorraine A. Smart as Trustor to SURETY TITLE & GUARANTY COMPANY, as Trustee, for the benefit and security of: The Equitable Life Assurance Society of the United States, a corporation, as beneficiary, dated August 14th, 1959 and recorded August 19th, 1959 in Book 4518 at page 410 Official Records, Santa Clara County, State of California.

Notice of Default of said obligation and election to sell said real property was recorded in the office of the County Recorder of said Santa Clara County on March 13, 1961 and appears in Book 5100, Page 374.

This Notice is given in compliance with the written application heretofore made on the Trustee by the beneficial holder of said Deed of Trust. The beneficial interest under said deed of trust presently stands of record in beneficiary above named.

Dated this 26th day of June, 1961.

SURETY TITLE & GUARANTY COMPANY
A California Corporation,
Trustee,
By Timothy A. O'Connor,
Secretary

TIMOTHY A. O'CONNOR
Attorney at Law
State of California Bldg.
275 North First St.
San Jose 13, California.

EXHIBIT "A" DESCRIPTION

All that certain real property situate in the County of Santa Clara, State of California, described as follows:

Lot 65, as shown on the Map entitled, "Tract No. 865 Cherry Woods Unit No. 3," which Map was filed for record in the office of the Recorder of the County of Santa Clara, State of California, on February 18, 1952, in Book of Maps numbered 36, page 8.

EXCEPTING THEREFROM the underground water or rights thereto as quitclaimed to San Jose Water Works, a California corporation, by instrument recorded in Book of Official Records numbered 2373, page 9.

Pub. July 12, 19, 26 and Aug. 2, 1961

LEGAL NOTICE

NOTICE OF TRUSTEE'S SALE

On Wednesday, the 9th day of August, 1961 at the hour of 10:00 o'clock A.M., at the main entrance of the Court House of the County of Santa Clara, in the City of San Jose, CALIFORNIA PACIFIC TITLE INSURANCE COMPANY, a corporation, as Trustee, will sell at public auction, to the highest bidder, for cash, in lawful money of the United States, all payable at the time of sale, the following described real property situated in the City of Campbell County of Santa Clara, State of California described as follows:

ALL OF LOT 119, as shown upon that certain Map entitled "Tract No. 2232 Claralinda" which Map was filed for record in the office of the Recorder of the County of Santa Clara, State of California on September 23, 1958 in Book 97 of Maps, at pages 51, 52 and 53.

Said sale will be made, without covenant or warranty regarding title, possession or encumbrances, to satisfy the obligations secured by and pursuant to the power of sale conferred in a certain Deed of Trust executed by JOHN D. ROBINSON AND JUDY L. ROBINSON, HIS WIFE as Trustors, to CALIFORNIA PACIFIC TITLE INSURANCE COMPANY, a corp. as Trustee for the benefit and security of GARRISON BROTHERS, INC., a corporation dated March 2, 1960, recorded March 8, 1960 in the office of the Recorder of the County of Santa Clara, State of California in Book 4721 of Official Records, at page 34. Participating Investment & Development Corporation is the present beneficiary under said Deed of Trust.

Dated: July 6, 1961.
California Pacific Title Insurance Company, a corporation, as Trustee
By Paul E. Potts,
Vice President
By E. O. Pohl,
Asst. Secretary
Pub. July 12, 19 and 26. 1961

CAMPBELL UNION HIGH SCHOOL DISTRICT
San Jose, California
NOTICE TO CONRACTORS

The Board of Trustees of the Campbell Union High School District of Santa Clara County, State of California, invites and will receive sealed proposals up until July 21, 1961, 11 A.M. for the Planting (with twenty-one (21) day maintenance) and Header Boards at the Blackford High School, Boynton and Blackford Streets, San Jose, at the Superintendent's Office, San Jose, California, at which time and place said bids will be opened and read in public for furnishing all materials, labor and equipment for the construction and completion of said projects.

Work shall be finished within 30 calander days and done in strict accordance with plans and specifications prepared by and obtainable at the office of George E. Martin, Landscape Architect, 228 Bachman Avenue, Los Gatos, California.

A deposit of $25.00 per set will be required of all contractors receiving plans, said deposit to be returned by the Landscape Architect when plans and specifications are returned in good condition with the bid proposal.

All bids are to be made out on forms furnished by the Architect. No bidder may withdraw his bid for a period of thirty (30) days after the time set for the opening thereof.

The Board of Trustees reserves the right to reject any or all bids, and any or all alternatives of such bids, and to waive any informality in any bid received.

Cashier's or certified check or bidder's bond in the amount of ten (10%) per cent of the bid shall accompany the proposal, drawn to the order of the Union School District as a guarantee that the Bidder will, after being notified of the acceptance of his bid, enter into a contact with the Board of Trustees in accordance therewith.

The successful bidder will be required to furnish a bond for faithful performance in the amount of 100% of the contract price, a bond for materials and labor in the amount of 100% of the contract price.

The work to be performed under these contracts shall commence upon execution of the Contract and shall be completed within the specified time, exclusive of the maintenance period.

Time shall be the essence of this agreement. The substantial completeness of the work to be performed shall be within the determination of the supervising architect alone, and the parties signatory hereto agree that his determination shall be final.

Should said work not be completed within the time hereinabove stated there will be deducted from the final payment the sum of twenty-five ($25.00) dollars per day as liquidated damages, but not as a penalty, for each delay after the expiration of such period until the final physical completion of the work, and its delivery to said Owner.

Workmen employed on said work must be paid in accordance with the prevailing scale of wages adopted by the Board of Supervisors of Santa Clara County, on file in the office thereof.

Ordinary overtime, one and one-half times the above rate; legal holidays, Saturdays and Sundays where crafts work a five-day week and/or where schedule of crafts so provide overtime shall be paid at the rate of double time except for watchmen, guards, and flagmen. Double payment for holidays and overtime shall be in accordance with rates fixed by scheduled adopted by the Board of Supervisors of Santa Clara County to which refernce is hereby made for any rate of payment not herein specified.

It shall be mandatory upon the contractor to whom the contract is awarded and upon any subcontractor under him to pay not less than the said specified rates to all laborers, workmen and mechanics employed by them in the execution of the contract.

Board of Trustees
WILLIAM L. MURPHY
Clerk of Said Board
Pub. July 12 and 19, 1961

District teacher goes to England on exchange plan

As part of the effort of educators to improve international understanding. Robert Kent Crockett, seventh grade teacher at Blackford School,, will work as an exchange teacher for the 1961-62 school year at the Shoreditch Comprehensive School in England.

The Campbell Union School District Board of Trustees has authorized the administration to approve for placement in the Campbell Union School District a British teacher to replace Crockett during the 1961-62 school year.

It is expected that a teacher of the Shoreditch Comprehensive School will take Crockett's pace at Blackford.

Each of the two exchange teachers will receive his salary for the year from his home school district. The United States Government sponsors the exchange under terms of the Fullbright Bill, by which part of sums owed the United States by the United Kingdom are repaid. Crockett's fare between San Jose and New York City will be paid by the government through the Fullbright Bill arrangements. Crockett is responsible for his own fare from New York to Southhampton and return, and for all expenses including transportation for his family.

The Shoreditch Comprehensive Schol includes grades 7, 8, 9, and 10. The exchange teacher's salary there of $120 per month will be matched by a subsidy by her own government, to help her meet the cost of living in Santa Clara County. Campbell Elementary Teachers Association and West Valley Council of Service Clubs will be invited to help defray some of the difference between her income and her expenses in this country.

Arrangements for the exchange have been concluded by Assistant Superintendent Neal Royer with Thomas E. Cotner, Director Educational Exchange and Training Branch, Division of International Education, Office of Education, Washington, D.C. The incoming exchange teacher will teach social studies, English, reading and literature to seventh grade students at Blackford, beginning September 11. She will join with CUSD teachers for orientation beginning Tuesday, September 4.

FIRST NATIONAL BANK

The First National Bank of San Jose again records the highest resources ever published by Santa Clara Valley's 87-year-old bank. Total resources on June 30, 1961 were $116,988,444 or about 9% higher than June 30, 1960. Savings deposits recorded a growth of over $4,000,000, a gain of about 10%, with total deposits reaching a new high of $105,597,392. Loans and discounts rose $7,738,223, an increase of 13%.

LEGAL NOTICE

NOTICE OF DISSOLUTION OF PARTNERSHIP

TO WHOM IT MAY CONCERN:

NOTICE IS HEREBY GIVEN that the partnership composed of ARTHUR JAMES HARRIS, 18561 Devon Avenue, Saratoga, California, and LAWRENCE JAMES MINOR, 370 Chapman Drive, Campbell, California, which partnership has been doing business at 68 South Winchester Road, Campbell, California, under the firm name and style of MINOR AND HARRIS AUTO SERVICE has been dissolved as of June 10, 1961, and LAWRENCE JAMES MINOR shall continue to operate said business as a sole proprietorship.

DATED: This 28th day of June, 1961.
ARTHUR JAMES HARRIS
LAWRENCE JAMES MINOR
ROLF M. BONDELIE
343 Village Lane
Los Gatos, California
Attorney at Law
Pub. July 12, 1961

Watch for me
I'm coming to Campbell

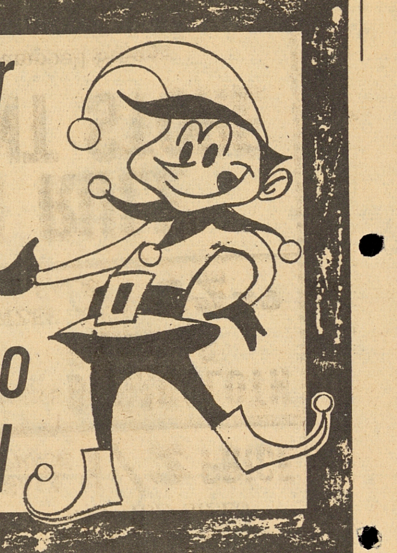

ZENITH

"400" Space Command Tuning. Trim, modern lo-boy styling. Target Turret Tuner. 20,000 volts of picture power. 2 speakers. In grained Walnut color, grained Mahogany color, or grained Blond Oak color. Cabinet Size: 32⅛" high, 40⅜" wide, 18½" deep.

The PARKHURST • G3350

$399.95

UP TO $50 TRADE-IN ALLOWANCE
PLUS FREE GIFTS

Jim Moore's
CAMPBELL TV CENTER
530 E. CAMPBELL AVE. CAMPBELL FR 8-0929

For Summer Fun
LETS GO HORSEBACK RIDING
101 STABLES
HORSES FOR RENT RIDING LESSONS
HAY RIDES
1 MILE SOUTH OF COYOTE ON
HIGHWAY 101 CY2-2233

Gill Hart Shoes Inc.

7 th Semi-Annual

1/2 PRICE SALE

Thursday, July 13 thru Saturday, July 22 Except Mon.
(We are closed every Monday throughout the year)

EIGHT -8-
ENORMOUS MONEY — SAVING DAYS!

94	Pairs	Little Yankee Children and Misses white straps and summer sandals.
139	Pairs	Debuteens - Flats, Sandals, Ties
145	Pairs	Heels - Tweedies, Orchids, Jolenes
79	Pairs	"Hush Puppies" for Men and Boys
34	Pairs	Mens Oxfords and Loafers
7	Pairs	Mens Summer Casuals
69	Pairs	Womens Casuals, Sunsteps Wedgies
58	Pairs	Mens Arch Preserver Loafers and Oxfords*
73	Pairs	Womens Arch Preserver Pumps*

698 PAIRS-
ALL EXACTLY ½ PRICE! except *
A few examples of your savings

Regular	$4.95	exactly ½ price	$2.47½
Regular	$7.95	exactly ½ price	$3.97½
Regular	$9.95	exactly ½ price	$4.97½
Regular	$13.95	exactly ½ price	$6.97½
Regular	$18.95	exactly ½ price	$9.47½

*We are not permited to sell Arch Preservers at ½ price.

Womens Arch Preservers	$12.90
Mens Arch Preserver Oxfords	$18.90
Mens Arch Preserver Loafers	12.90

--No Returns, Refunds, or Exchanges-
Store Hours: 9:30 to 6:00 Fridays: 7:30 pm. to 9:00 pm.
Air Conditioned Drive-Up Parking
WE ARE CLOSED EVERY MONDAY!
PLENTY of DRIVE-UP PARKING
221 Saratoga Avenue EL 4-8018 Los Gatos

CATALINA CHEMICALS
FR 8-6259
SPOTTING SPECIALIST
FOR RUGS and UPHOLSTERY
Spotters and Shampoos also made to order

Campbell Beauty College
...a Beauty Career is Best for you!

FR 8-5450

★ glamorous and rewarding profession
★ your financial security is assured
★ much higher than average income
★ employment is available upon graduation
★ your work is pleasant and interesting
★ unlimited opportunities

ENROLL NOW!
Continuous classes are now in session!

● Finest Professional Training
● Exacting Standards
● Student Work at School Prices

OPEN 5 DAYS A WEEK—CLOSED MONDAY
378 E. CAMPBELL AVENUE
Vaughn-Broadhurst, Owners

FREE * TO POOL OWNERS
ONE GALLON of CHLORINE
NAME
ADDRESS
CITY
TYPE POOL Above Ground ☐ In Ground ☐
Parts And Service For All Makes Pools and Equipment
BACKYARD POOLS
2810 San Jose - Los Gatos Road
*Container Exchanged
Open Evenings and Sunday

Golden Rule Dept. Store
JULY SALE

CANNON SHEETS and CASES
Fine Quality Muslin

72 x 108	$1.99
81 x 108	$2.19
42 X 36 Cases	$1.00

PIMA PERCALE

72 x 108	$2.59
81 x 108	$2.89
42 X 38½ Cases pr.	$1.39

BEST QUALITY TERRY CLOTH
SMART PATTERNS
ON SALE 98¢ yd.

COTTON HOUSE DRESSES
By "Dixie Lou" ON SALE
$2.98 and $3.98
Good size Range

QUALITY COTTON PRINTS and PLAIN
"Fruit of the Loom" or "Quadriga"
Nice Selection
JULY SALE 49¢ yd

WOVEN Large Red Check TABLE CLOTHS
50 X 50 SIZE
Just the thing for Barbecue Tables
JULY SALE 98¢

DISH TOWELS
LARGE SIZE
Hemmed and Laundered
Ready for Use
JULY SALE 4 FOR $1

CLOSE OUT "SILF SKIN" GIRDLES
not ALL SIZES
SALE PRICE 1/2 PRICE

"Nancy King" RAYON BRIEFS
SIZES 5-6-7 3 pr. $1.00

MENS BROADCLOTH PAJAMAS
SIZES B-C-D SALE $2.49

GOLDEN RULE DEPARTMENT STORE
We Give Campbell Stamps
MEMBER BANKAMERICARD
394 E. CAMPBELL AVE. FR 8-3426